ON SALE FRIDAY AND SATURDAY

WEEKEND Sport

October 30, 2015 80p
(on sale Fri Oct 30 & Sat Oct 31)

50 TIMES MORE BABES THAN THE STAR

X Factor Cheryl's kinky pics riddle!

FULL STORY PAGE 19

HALLOWEEN SPECIAL

FREE TODAY: ZOMBIE MARY BERRY MASK!

SEE PAGES 6-7

PREMIER LEAGUE SHOCKER

MAN CITY STARS DATE EACH OTHER!

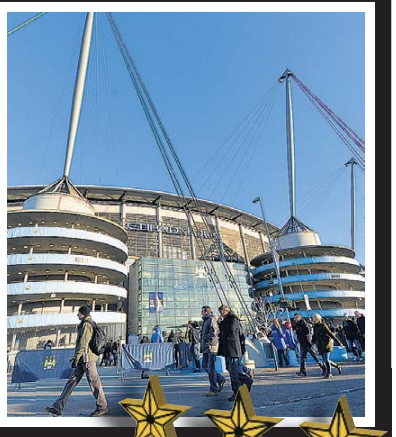

We reveal their secret love inside

Farewell, Gaffer

EVERTON TRIBUTES FOR EX-BOSS HOWARD

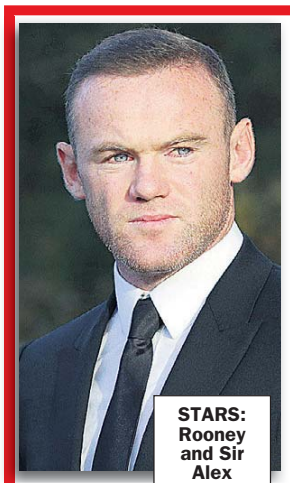

STARS: Rooney and Sir Alex

SOME of football's biggest names bade farewell to one of its legends yesterday at the funeral of former Everton great Howard Kendall.

Born in Co Durham as the son of a miner, Kendall found fame first as a player with the Toffees in the 1960s and then oversaw the greatest period in the club's history as manager from 1981-87.

Thousands of fans and football names gathered at Liverpool's Anglican Cathedral to pay tribute to Kendall, who died 12 days ago at the age of 69.

Everton players from the past 50 years were there, including Wayne Rooney.

The red half of the city was represented by Robbie Fowler and Jamie Carragher, while Sir Alex Ferguson was also in the congregation to listen to Kendall remembered as an inspirational presence.

The service was open to fans but the 1,700 seats quickly filled up and hundreds gathered outside the gates where the service was broadcast via loudspeakers.

More fans gathered at Goodison Park and the funeral cortège did a lap of the ground on its way to the cathedral.

INSPIRED: Howard Kendall

Gazza fined for Twitter abuse of ex

PAUL Gascoigne has pleaded guilty to harassment of his former girlfriend and assaulting a snappa.

A court heard the 48-year-old former England footballer (*above*) posted a series of abusive Twitter messages about Amanda Thomas.

Bournemouth JPs heard Gascoigne and Miss Thomas had split up at the end of last year and she had begun a new relationship with Andrew Stone, a photographer.

On March 16 Gascoigne phoned Miss Thomas at a Post Office shop where she works in the Dorset town.

She said she did not want to be contacted again but Gascoigne went on to send her text messages on eight occasions in the following days.

He also sent a "series of abusive tweets" including one post saying: "I am going to f**k him over".

Gascoigne's defence said was unwell at the time and is regretful of his actions.

He was fined £100 for the harassment and ordered to pay £1,535 in compensation. A restraining order was also made.

Cam slams Iraq War report boss

PRIME Minister David Cameron has told the head of the inquiry into the Iraq war he is "disappointed" that the findings will not be published until next summer.

Sir John Chilcot announced earlier that his team expects to publish his two-million word report by June or July 2016.

But in a letter to him, Mr Cameron wrote: "Whilst it is welcome of course that there is now a clear end in sight for your inquiry, I am disappointed – and I know the families of those who served in Iraq will also be disappointed – that you do not believe it will be possible logistically to publish your report until early summer."

'I HAD TO CLOSE MY EYES TO CHOP UP BECKY'

ACCUSED: Matthews (*right*) and Hoare

VICTIM: Becky Watts

Court told how he dismembered her

THE stepbrother of Becky Watts closed his eyes when he dismembered her with a circular saw before placing her body parts in a freezer, he told a jury.

Nathan Matthews, 28, is accused of murdering the 16-year-old at her home in Bristol, on February 19 with his girlfriend Shauna Hoare, 21.

He told the city's crown court that after killing Becky, he put her body into a red suitcase, which he dragged down the stairs to his car.

The following day, he dropped Hoare at Becky's family home, then purchased an £80 circular saw, gloves, goggles and masks.

Matthews claimed he moved the body of Becky, who weighed nine stone, to his bath and then dismembered it.

"I closed my eyes, had the saw in one hand," he told the court.

By CLAIRE HAYHURST
news@sundaysport.co.uk

He denied that dismembering Becky had made a mess, or that he had taken care in the process.

No marks were found on the bath, which Matthews said was because he was holding the saw in one hand and Becky in the other.

He added: "I wasn't slow, I was just rushing, doing what I had to do."

Matthews said that dismembering Becky and packaging the eight body parts in clingfilm, bags and tape was a lengthy process, telling the court: "I did take a while, yes. Not very lengthy...because that makes it sound like it was five or six hours or something stupid."

The court heard that Matthews used clingfilm to wrap Becky's body parts so they did not smell, then moved the packages from the bathroom.

"I put some of it in the freezer," he said.

Jurors were shown the red suitcase that Matthews claimed he used to put Becky's body into and later store in his front room.

When asked to look at it, he replied: "I don't want to."

Matthews, of Warmley, South Glos, denies murder and conspiracy to kidnap.

He admits killing Becky, perverting the course of justice, preventing the burial of a corpse and possessing a prohibited weapon.

Hoare, of Bristol, denies all charges against her, including murder.

Stabbed lad's family speak of heartbreak

THE family of the 16-year-old who was stabbed at his secondary school have spoken of their heartbreak at losing their "beloved boy".

Bailey Gwynne, who dreamed of joining the Royal Marines, was attacked in a corridor of Cults Academy, Aberdeen, during his lunch break on Wednesday.

His family said there "are no words" to describe the feeling of losing "a special son, brother, grandson and friend".

The touching tribute came as police charged a 16-year-old boy over the death. He will appear at Aberdeen Sheriff Court today.

Bailey is said to have uttered the word "stabbed" as he fell to the ground after what has been described as a "pointless fight".

TODAY'S WEATHER

A WET start for most, with the heaviest rain moving quickly away northeast during the morning. Largely dry, cloudy and mild after, before further rain pushes into the southwest. Reaching 16C in London & Manchester, 17C in Cardiff, 13C in Belfast and 11C in Edinburgh.

Wet and windy in the northwest early on Saturday, then cloudy with some light drizzly rain. Bright and warm in the southeast.

It'll be 18C in London, 17C in Cardiff, 16C in Manchester, 14C in Belfast & Edinburgh.

OUTLOOK: Better

THREE-DAY WEATHER OUTLOOK

SUN:	MON:	TUE:
Cloud	Cloud	Cloud

HOME OF TOPLESS BABES

Stacey Poole
Age 23-32G-24-35, from Barnsley

GET YOUR SUNDAY Sport HEADLINE T-SHIRTS!

sunday sportshop .co.uk

June's grief after bro's jump death

TV presenter June Sarpong has paid tribute to her brother Sam following his shock death, saying his passing "is a loss for the world".

Sam, who has modelled for Tommy Hilfiger, died after jumping off a bridge.

Loose Women panellist June (*above*) said: "I love my brother very much. Sam was an amazing human being. His passing is a loss for the world.

"I'd ask anyone who is going through tough times to seek help, talk to someone."

She went on to say: "My family and I are in a state of shock, please allow us to grieve in private. Thank you for all your condolences."

Sam, 40, who was born in London and lived in Pasadena, California, died on Monday.

Police said they were called to the bridge after reports of a man standing on the outside of the railings.

After seven hours of negotiating he fell to his death.

The case is being investigated as a suicide.

Scar's a cock grab Avenger!

SEXY Scarlett Johansson has got male fans' KNOBS twitching – after talking about grabbing COCKS.

The 30-year-old actress wowed viewers in sci-fi action thriller *Lucy* and as the Black Widow in *The Avengers*.

But the busty A-lister had her hands full with her most recent project when she recorded a comedy sketch about getting her palms on a man's "junk" for a hit US radio show.

During the 'Sex Bible' feature she read out passages from the Old Testament in a "sultry voice", including one about shagging a woman and one about gobbling down a "monster".

In the three-minute clip she reads: "If two men are fighting and the wife of one comes and reaches out and seizes him by the private parts, you should cut off her hand."

GET YOUR 2016 TOPLESS CALENDAR NOW!

SUNDAY Sport

JUST £11.95 WITH FREE POSTAGE & PACKAGING

WANNA spend an entire year with 12 topless *Sunday Sport* babes?

Then you need to get your hands on our amazing 2016 Calendar!

It's packed with some of the hottest girls in the world... and they're all showing off their boobs!

And the best news is it costs just £11.95, with FREE package and postage!

That's right, you can spend a whole 12 months with girls like Emma K, Krystal Webb and Caitlin Wynters for just £11.95!

Busty 32E Miss February – Caitlin Wynters, from Wanstead – said: "I love the thought of you seeing me every day!"

You'd be mad to miss out! Simply fill in and cut out the coupon opposite and send it to us, along with a cheque or postal order made payable to Sunday Sport (2011) Ltd.

Or you can head to *www.sundaysportshop.co.uk*.

Deliveries begin December 1st. Last date for guaranteed Christmas delivery is December 13th.

It's the SEXIEST way to brighten up your year!

Caitlin Wynters
Age 24, 32E-23-34, from Wanstead

ORDER BY POST

SUNDAY SPORT 2016 CALENDAR ORDER COUPON

NAME.....

ADDRESS.....

.....

.....

POSTCODE.....

TELEPHONE.....

NUMBER OF CALENDARS
(AT £11.95 EACH INC P&P).....

I enclose a cheque/Postal Order made payable to Sunday Sport (2011) Ltd for £.....

SIMPLY FILL IN THIS COUPON AND SEND IT TO:

Sport Calendar Offer, Sunday Sport Ltd, Floor 3, Maclaren House, Lancastrian Office Centre, Talbot Road, Old Trafford, Manchester, M32 OFP

OR SCAN HERE TO BUY

ORDER ONLINE **sundaysportshop.co.uk**

First Sight marriage annulled

THE marriage of a couple who wed as part of TV series *Married At First Sight* has been ended after eight months by a judge.

Jason Knowles and Kate Stewart were strangers when they married in February as part of the Channel 4 show.

A judge approved the nullification at a family court hearing in London.

Neither Mr Knowles nor Miss Stewart, who are both in their 30s, were at the hearing – which lasted less than two minutes.

Court paperwork shown to the judge revealed Ms Stewart wanted nullification on the grounds that Mr Knowles had "wilfully" refused to consummate the marriage, which had taken place on February 22. Knowles had not contested her application.

Channel 4 claimed the reality show was a social experiment, with experts matching couples.

The channel's chief creative officer Jay Hunt had described the show as "a celebration of marriage".

You gotta laugh!

THERE'S a new Elbow tribute band around, called 'Arse' – they're so good you can't tell one from the other.

Wedding guest's upskirt photos

A MAN has been found guilty of using his mobile phone to take lewd snaps up women's skirts at a wedding.

PhD student Collin Lieberg, 34, was spotted by guests and caught on CCTV leaning in towards girls in short summer dresses and angling his phone under the hems.

The Warwick University student from California denied it, claiming he suffered from a nervous tic and had been checking scores on a sports app and browsing social media on his phone.

The Old Bailey jury deliberated for a day before finding him guilty of outraging public decency by committing an "act of lewd, obscene and disgusting nature"at the Oyster Shed pub near London Bridge in July 2014.

Sentence on Lieberg, of Shrewsbury, was adjourned for reports.

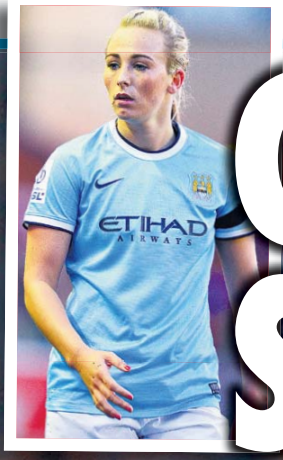

CITY STRIKER SERGIO SCORES WITH CITY STRIKER TONI!

PAIR WE GO: Toni and Sergio are an item, TV show claims

He falls for her two up front

By SAM WALKER samwsundaysport.co.uk

MANCHESTER City star Sergio Aguero has hooked up with fellow Manchester City footballer Toni Duggan, according to reports.

The blonde babe plays for City's Ladies and, just like Sergio, is her team's top goalscorer.

The 24-year-old, who was also one of England's best players at the Women's World Cup this summer, has so far refused to comment on claims made on a South American chat show.

Training

Former Atletico Madrid striker Sergio was married to Argentina legend Diego Maradona's daughter Giannina, with whom he had a son called Benjamin, but the pair split in 2013.

He had been seeing South American singer Karina Tejeda but the relationship ended earlier this year.

Argie TV viewers were shown a series of pictures of Scouse babe Toni before a snap of the pair together at the club's training ground appeared on screen.

The show's two presenters seemed very keen to link the pair with one another – and appeared to give Toni a big thumbs up as her image was shown.

Sergio is currently out of action but remains on course for a top flight return in November, after picking up a nasty hamstring injury while on international duty.

A City insider said: "They're playing their cards close to their chest at the moment but if it is true they're one hell of a couple.

"If they have kids, let's hope they end up playing for us because they'll be amazing."

BEACH SHOCKER: Toni shows off her cleavage on holiday

TOP 20 CHART MOVERS

1 (-) *Hello* – Adele
2 (-) *Sorry* – Justin Bieber
3 (11) *Writing's On The Wall* – Sam Smith
4 (1) *Turn The Music Louder* – KDA ft Tinie Tempah & Katy B
5 (8) *Hotline Bling* – Drake
6 (4) *The Hills* – Weeknd
7 (6) *Runnin' (Lose It All)* – Naughty Boy/ Beyonce / A Benjamin
8 (10) *What Do You Mean?* – Justin Bieber
9 (5) *Wasn't Expecting That* – Jamie Lawson
10 (2) *Perfect* – One Direction
11 (15) *Lay It All On Me* – Rudimental ft Ed Sheeran
12 (3) *Be Right There* – Sleepy Tom & Diplo
13 (14) *Downtown* – Macklemore/ Lewis/ Nally/ Mel
14 (9) *Locked Away* – R City ft Adam Levine
15 (19) *Never Forget You* – MNEK & Zara Larsson
16 (12) *Kiss Me* – Olly Murs
17 (13) *On My Mind* – Ellie Goulding
18 (7) *Second Hand Heart* – Ben Haenow ft Kelly Clarkson
19 (17) *Do It Again* – Pia Mia Ft Chris Brown & Tyga
20 (23) *How Deep Is Your Love* – Calvin Harris & Disciples

GET TOPLESS BABES FREE EVERY DAY ON twitter @TheSportBabes

Champions League big boost for BT

BT said it signed up a record 106,000 TV customers in its second quarter of the year, boosted by the start of the telecoms operator's Champions League football coverage.

It said the extra viewers helped lift its pre-tax profits in the six months to the end of September by five per cent to £1.4bn compared to a year ago.

BT added that its mobile base now stands at 200,000 customers since it re-entered the market earlier in the year.

On Wednesday, the competition watchdog, the Competition and Markets Authority provisionally approved BT's £12.5bn merger with mobile phone firm EE.

In the summer it launched its coverage of all Champions League and Europa League matches having paid £897m to show them for three years.

FREE MARY

Jessica Jay
Age 23, 32-24-32, from Sunderland

Gore blimey! Put the willies up 'em with our Bake Off queen scare mask

By SAM WALKER samw@sundaysport.co.uk

SCARE the crêpe out of your mates this Halloween with your very own British *Bake Off* zombie mask.

The *Weekend Sport* has gone all out to give our readers an EXCLUSIVE chance to cover their cakeholes with this horrifying Mary Berry cut-out.

And it's so good that stunning Jessica Jaycouldn't wait to try out the Halloween pull-on in a pair of tiny pink panties.

Fortunately for her male fans, she seemed to forget the rest of her costume.

To get your very own BBC kitchen queen outfit follow these simple instructions...

- Take a pair of scissors to our horrifying picture.
- Cut around the face, carefully snip along the edges of the mouth, nostrils and eyeholes.
- Finally, carve out the two holes at the side of the page before attaching a piece of elastic to each side.

Blood

Once the mask is complete, plonk it on, wrap yourself in a blood spattered apron and hit the town.

Jessica, 23, who's from Sunderland, said: "I can't wait to go trick or treating in my mask.

"I don't own an apron so it might be a little chilly on my boobs.

"But I'm sure that'll mean I get loads more sweets than my mates."

Now scare us. Tweet a picture of you or scaring your mates in the Weekend Sport Mary Berry Zombie Mask to *@thesundaysport*.

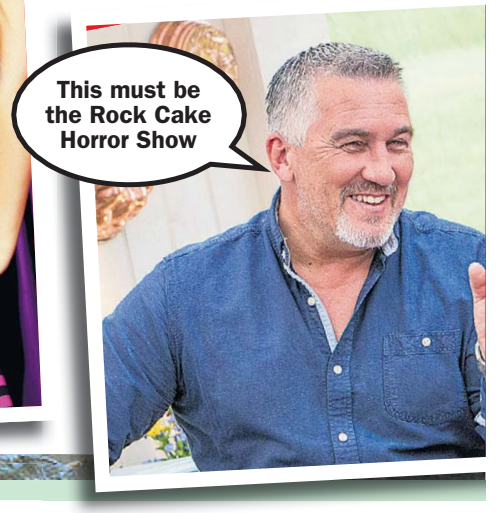

BERRY ZOMBIE MASK

ASDA 'fall guy' was a compo liar

A FRAUDSTER staged a fall in a supermarket in an attempt to claim £11,000 in compo.

Cops say jobless Louis Dempsey (*above*), 35, attempted to claim the cash from the ASDA store in Brighton in November 2012 but CCTV cameras caught the incident and showed he was lying.

He said that he experienced back and neck pain, headaches and emotional suffering following a fall on a wet surface, caused by what he said was their ASDA's negligence.

But a police spokesman said: "Dempsey claimed he sustained the injuries when he slipped on a puddle of water which had been dripping from the store ceiling.

"But the whole CCTV episode shows him previously walking across that area and looking around, and others walking past with no problem at all."

Dempsey, of Brighton, East Sussex, was jailed for nine months at Lewes Crown Court after he was convicted of fraud by making a false representation.

BG: Gas leak not from us

BRITISH Gas has said it is "confident" a data leak affecting its customers had not come from within the company.

The email address and passwords of 2,200 people appeared online on Wednesday evening.

The firm insisted its systems are secure, after sending out an email reassuring those affected saying the leak was caused by "someone external", adding that no payment data had been compromised.

The email said: "I can assure you there has been no breach of our secure data storage systems, so none of your payment data, such as bank account or credit card details, have been at risk."

The data was uploaded to Pastebin, a temporary text uploading website, and discovered by British Gas during routine online checks.

INSIDE

IT is the world's most brutal prison system – a hell on earth where murders and decapitations are common and extreme violence is a daily way of life.

By NEIL GOODWIN
neil@sundaysport.co.uk

It's a place where the prison authorities have given up on keeping order with the thousands of prisoners – living in filthy, cramped conditions.

Jails in Brazil's Pernambuco state are run by 'mafia' style inmates who sell crack cocaine to prisoners and murder anyone who owes them money, an investigation showed.

Bosses in the state's overcrowded prisons are frightened of inmates and give the most dangerous ones – called 'chaveiros' or 'keyholders' – control over their cell block for them to 'maintain order'.

The authorities give the job to convicted murderers, rapists and drug dealers because they 'command respect from fellow inmates', a jailbird told charity Human Rights Watch (HRW), who reported on the four Pernambuco prisons where there is one guard for just 31 lags.

It found chaveiros-run jails are hell holes where disease is rife, vulnerable ones are gang raped and relatives outside are blackmailed into paying off inmates' drug debts.

While jailbirds rot in the cramped cells they share with dozens of other men, chaveiros live in spacious private rooms with their own TVs, fridges, fans and bathrooms, and employ prisoners as personal servants, known as 'chegados'.

Prisoners are made to pay a weekly tax of between five to 15 reais – around 80p to £8 – and anyone who cannot keep up with payments is assaulted or even killed by the chaveiros' prison gang.

These drug lords also make money by selling the prisoners crack cocaine – smuggled in for them by guards and police officers – and forcing their families on the outside to pay their debt.

Coffin

A street-merchant called Sandra said a keyholder rang her from a smuggled mobile phone and ordered her to pay off her son's drug debt, saying, "Either you pay or you buy a coffin for your son".

Sandra gave him her TV, which she was paying off in instalments.

She said: "I sold everything I had."

Keyholders also abuse their power by selling and renting bunks – known as 'barracos' – to prisoners for between £100 and £330.

Regina, whose name was changed for security reasons, said she paid £330 for her 20-year-old son, who was sentenced to four years for possessing cannabis worth just £9.

She said: "I gave the money to the keyholder myself," and added that her son lost the cubicle when the keyholder later 'renovated' the area.

HELL!

Gang rape, decapitation and extortion... The brutal daily life in the world's toughest jail

HELLHOLE: The shocking conditions inside Brazil's notorious jails

Keyholders are known to accuse inmates of offences and report them to prison officials when they want to take back a cell or when they fear a power struggle.

A prison director said: "If a keyholder goes to the administration and says that a person attacked someone, and brings witnesses, we believe him and punish the violator."

The keyholders' rule within the prison wings is enforced by 'militias' they recruit.

These gang members beat up anyone who breaks the chaveiros' rules, or owes them money.

A woman called Maria said they beat her nephew up with clubs but she refused to report it for fear of reprisals.

She said: "It's the law of the jungle in there."

Not only do the chaveiros wreak havoc, they also fail to protect the inmates from one another.

Newcomers and other vulnerable prisoners – some of them disabled – are normally housed in 'disciplinary wings' but two prisoners revealed they were gang raped while staying in the 'protected area' which was governed by a keyholder.

Jorge, 28, whose name has also been changed, was ambushed by up to 10 men he shared a room with in the COTEL prison in Recife, Pernambuco.

Father-of-two Jorge said they put a plastic bag over his head, tied his hands behind his back and then raped him.

His attackers threatened him with a knife and promised to kill him if he told anyone.

But he later confessed to a guard who told him, 'Prisoners have to suffer'.

A gay prisoner called Paulo, 34, said he was gang raped in a cell he shared with 67 other men at the PAMFA prison in November last year.

He said: "The prisoner who was in charge of the cell forced me to have sex with three men.

"I told the chief of security but he said it was a lie."

And the attackers did not use condoms, both victims claimed.

Evil

These sexual attacks are partly why the HIV rate in Pernambuco's prisons is 42 times higher (870 per 100,000) than Brazil's, according to the National Prison Department.

Brazilian prosecutor Marcellus Ugiette said: "Everything that is happening is because the state let evil take over the prisons."

Brazil's prisons hold more than 607,000 people in jails designed for about 377,000.

In Pernambuco, almost 32,000 inmates are housed in prisons with a capacity for just 10,500.

Danny: I was in Dyer straits before 'Enders

SOAP star Danny Dyer has revealed he was "absolutely skint" and in a "desperate" situation when he was offered his role in *EastEnders*.

The actor, who plays pub landlord Mick Carter on the BBC1 show, said he barely had enough dosh to travel and meet the producers and feared the team asking him to buy a round of drinks.

Speaking on *The Jonathan Ross Show*, he said: "I didn't have an audition, they rung me up. At the time I was skint and I just had about enough petrol money to get there, that's the truth.

"They thought I was a multimillionaire and I met them in the hotel and I walked in skint – not a bean about me. I thought, 'I hope they don't ask me to get them a lager because I've got no dough'.

"They sat me on a throne and said how great I was and how they wanted me to come in and take over the Vic and I was going to have a big storyline.

"I was like, 'Wow, I want to do a cartwheel in front of them' but I thought, 'Play it down'.

"I went, 'I'll think about it' – and then I walked out and I did a couple of backflips on the way out!"

GET TOPLESS BABES FREE EVERY DAY ON twitter @FreeSportBabes

HARDCORE 0908 520 55 04 HOUSEWIFES 0908 520 55 05 TEEN SEX (18+) 0908 520 55 06

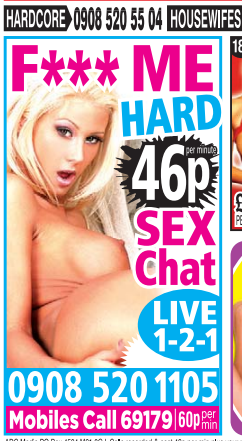

ADC Media PO Box 4504 M61 0GJ. Calls recorded & cost 46p per min plus your network access charge. SMS cost £1.20 each to receive+standard network charges apply. To opt out of marketing send STOP ALL to 69695 at any time. 69179= 60p per min. Over 18s. Bill payers permission. We may send promo msgs. Opt out & Helpline 0161 607 3017.

Calls cost £3.60 per minute plus "Access Charge". Roldvale POBox132. DA51LU Careline 0303 031 0449

Calls cost £1.55 per minute plus Access Charge. Roldvale POBox132. DA51LU Careline 0303 031 0448

Calls cost £3.60 per minute plus "Access Charge". Roldvale POBox132. DA51LU Careline 0303 031 0449

Calls cost £1.55 per minute plus "Access Charge". Roldvale POBox132. DA51LU Careline 0303 031 0449

Calls cost £3.60 per minute plus "Access Charge". Roldvale POBox132. DA51LU Careline 0303 031 0449

Calls cost £3.60 per minute plus "Access Charge". Roldvale POBox132. DA51LU Careline 0303 031 0449

Calls cost £1.55 per minute plus "Access Charge". Roldvale POBox132. DA51LU Careline 0303 031 0449

Calls cost £3.60 per minute plus "Access Charge". Roldvale POBox132. DA51LU Careline 0303 031 0449

Calls cost £3.60 per minute plus "Access Charge". Roldvale POBox132. DA51LU Careline 0303 031 0449

Calls cost £3.60 per minute plus "Access Charge". Roldvale POBox132. DA51LU Careline 0303 031 0449

Calls cost £1.55 per minute plus "Access Charge". Roldvale POBox132. DA51LU Careline 0303 031 0449

Calls cost £3.60 per minute plus "Access Charge". Roldvale POBox132. DA51LU Careline 0303 031 0449

Calls cost 65p per minute plus "Access Charge". Roldvale POBox132. DA51LU Careline 0303 031 0449

LLIAMS

By JACK MOTTERSHEAD
jack@sundaysport.co.uk

BUSTY Bexie Williams says she doesn't believe in the phrase 'there's no place like home' – after revealing her passion for public bonking.

The 22-year-old lifted the lid on her al fresco action, after she admitted that nothing else compares to a steamy open air session.

Bexie, a 32DD scorcher. said: "I once did it on a beach. It was a busy day and there were loads of people around, but I couldn't resist.

"We snuck off to the nearby sand dunes and had sex there. It was so wild to think that someone could walk by at any moment."

And when the Brighton babe isn't busy embracing the great outdoors, she revealed she still loves to put on a show by performing in raunchy homemade pornos.

She said: "Making naughty videos is so sexy. It makes you up your game as you know you're being recorded."

This service is brought to you by Finebourne, one of Britain's leading contact companies. Finebourne was set up by women for the benefit of women who who want a discrete method of meeting men for no-strings sex.

For our exclusive two mags of up-for-it women in your area just sent £10 in cash, cheque or postal order to FINEBOURNE, PO Box 210, Chesterfield, S41 8LP

NAME.....
ADDRESS.....
.....
.....POSTCODE.....

Bullied 10st girl fury at 'fatty' role!

A SCHOOLGIRL who suffered years of bullying over her size was left in floods of tears after she was given the part of an obese chocoholic in the Christmas play.

Lexi Shaw, 12, was shocked when she received the script in the post with her initials next to the role of Augustus Gloop in the Year 8 production of *Charlie and the Chocolate Factory*.

She was asked to learn some of Gloop's lines, which include: "I love the chocolate, I must eat all the time!"

Lexi was off sick with tonsillitis last week when she received the script from Lees Brook Community School in Chaddesden, Derbys.

In the children's classic, written by Roald Dahl, Augustus Gloop is an overweight boy hooked on choc who wins the chance to visit Willy Wonka's factory.

Lexi, who has learning difficulties, was bullied after health issues meant she piled on the pounds and now weighs 10st.

Mum Becky Shaw, 30, said: "The teachers have typecast her because of her size.

"It's appalling!"

PHWOAR

Kendall's just the latest babe to have her nipples pierced

By SAM WALKER samw@sundaysport.co.uk

SAUCY Kendall Jenner has joined the long list of busty celebrities to get their pert nipples PIERCED.

Photos have emerged of the 19-year-old socialite showing off her new metalwork when she went braless while out on a shopping trip.

But the brunette model is not the only famous babe to get her nips done.

Nicole Ritchie, 34, flashed her steal punched teats during a fashion show.

Pop babe Rihanna posted a naked snap of hers online.

Meanwhile *The Valleys* babes Carley Belmonte and Natalee Harris seemed happy to get the painful punch done.

Pixie Geldoff seems a little more shy – opting to keep hers almost hidden in a see-thru while top.

A source said: "Nipple piercings are all the rage among the A-list, and it's not a secret why.

"But it must be a pain going through airport security."

We think you'll agree though, that this is the breast collection ever!

*Calls cost £1.55 per minute to 09099 and £0.65 per minute to 09826 plus your phone company's access charge. All live calls are recorded in compliance with PP+ regulations. Service provided by Luv2Chat PO Box 143 BN18 8DF. Texts to 69997 cost £1.50 plus standard network charges per message received. Maximum three replies per message sent. 69997 is a virtual text chat service. Some automated messages may be sent for billing purposes. Not a subscription service. Adult text chat service with no guarantee of meeting made or implied. **Service is for entertainment/fantasy/role play purposes only. Photos are of models and are for display purposes only. Text STOP to 69997 to stop service. Users of all services must be** over 18 yrs and must have the bill payers' permission. Care line 03333130018. You may receive free promotional messages. To optout of marketing text OPTOUT to 69997.

'N PIERCE!

Rae

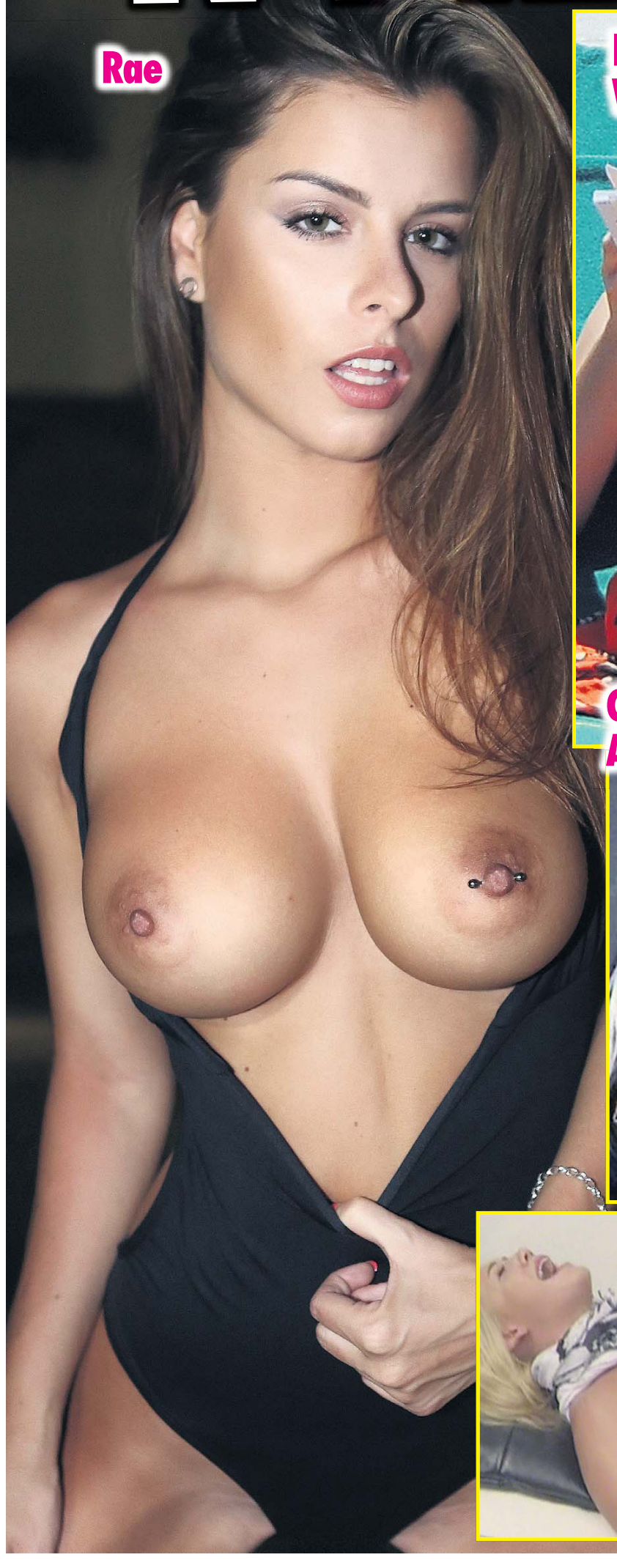

Holly Weston

Meg Matthews

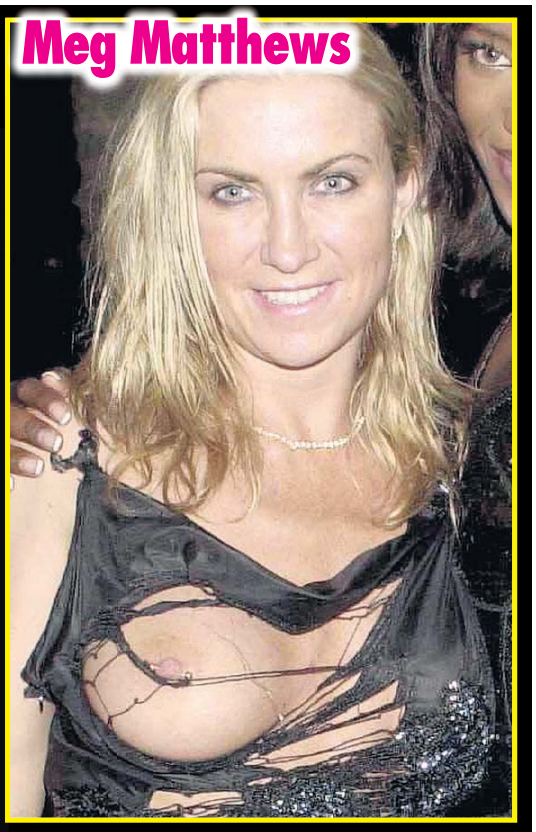

Pixie Geldof

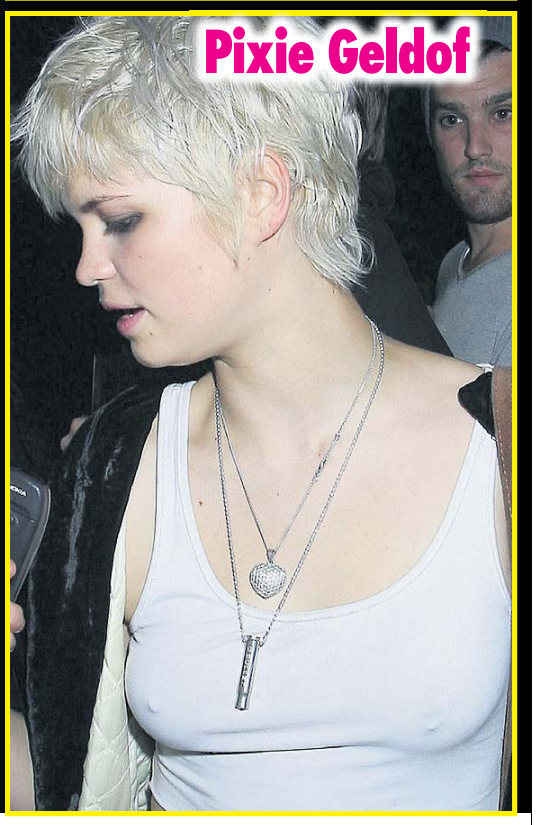

Christina Aguilera

Pink

Carley Belmonte

Madam Amanda's

World of WWW.AMANDOM.COM

FOR DIRTY LIVE CHAT
CALL 0908 313 7297

OR LISTEN AND W**K! TO VISITABLE SCENARIOS

NEW FOR OCTOBER 2015

09083 930900 **TIT TEASED** DILD**D & W****D
09083 930901 **USED** AS A F**K TOY BY LESBIANS
09083 930902 MEDICAL-**PERVERT TAUGHT A LESSON**
09083 930903 TV DRESSED TO **TAKE SP**K**
09083 930904 TV YOUR USED **FOR OUR HORNY THRILLS**
09083 930905 TV GET **ON YOUR KNEES** & PLEASE **B*TCH**
09083 930906 TV **MAID FORCED TO SERVE** AT A STAG PARTY
09083 930907 TV CAUGHT BY WPC & **PUT OVER HER KNEE**
09083 930908 TV **AUNTIE LOVED HIS C**K**
09083 930909 TV IN LINGERIE FOR **MOTHER IN LAW** & FRIENDS
09083 930910 AB **NAPPIED** & TRAPPED
09083 930911 AB YOUR PUT **INTO PLASTIC PANTS**
09083 930912 AB YOUR SISSY DRESS SHOWS YOUR **SISSY C**K**
09083 930913 AB NAPPIED **MAMA'S HORNY BABY**
09083 930914 **EVEN VIAGRA DIDN'T MAKE HIS LITTLE D**K WORK**
09083 930915 SHE WAS **48 & THE MUM OF HIS MATE** 18+
09083 930916 HORNY **GRAN MADE HIM A MAN** 18+
09083 930917 **FORCED TO W**K** FOR STEPMOTHER 18+
09083 930918 FEEL **MY HOT ...** ON YOU KN**

FOR DEBIT & CREDIT CARD CALLBACKS WITH
AMANDA CALL 07966 519 614
TEXT MADAM OR NANNY TO 89077

Calls cost £1.53 per minute plus your phone companys access charge Callers must be 18 or over & have the bill payers permission. All live calls are recorded All texts cost 1.53 plus your standard network rate we may send free promotional SMS. Send "STOP ALL"to 89077 to opt out. Service provided by DATA PRO LTD/INVOMO Customer Careline 02477150516/07966519614

MICHAEL PENA
DJIMON HOUNSOU
DOUGRAY SCOTT
"THE SCARIEST FILM OF THE YEAR!"
SUNDAY SPORT
"HAUNTING AND DOWNRIGHT SCARY!"
HORRORTALK
THE VATICAN TAPES
MAY GOD HAVE MERCY ON OUR SOULS
FROM THE PRODUCERS OF UNDERWORLD
AVAILABLE TOMORROW ON DIGITAL HD
© 2015 Signature Entertainment Ltd. All Rights Reserved.
SIGNATURE
BT Store

Student sets fire to 'bad sex' massage joint

AN Arabic student set fire to a massage parlour because he was "dissatisfied" with the service from the sex workers there.

Salah Al-Sabah, 33 (*above*), was jailed for setting a mattress alight in the arson attack at 1st Choice Massage.

The parlour in Cardiff offers sessions such as a one-hour VIP Room with hot tub for £120, with a choice of five different girls.

But a court heard staff members walked into on a room which Qatari-born Al-Sabah had just left – to find a small fire had been lit.

He told the court he "found it difficult to accept" he was responsible for the fire as he had no memory of the incident.

Al-Sabah, a student at the University of South Wales in Cardiff, admitted reckless arson and was jailed for three years and three months and ordered to pay £336 in compensation to the parlour.

He must serve half of his sentence in Cardiff before being deported back to Qatar.

Rangers' Whyte made bankrupt

FORMER Rangers owner Craig Whyte has been declared bankrupt.

The 44-year-old was confirmed as insolvent in the wake of a High Court battle with Ticketus, which accused him of luring it into a deal on false pretences.

The ticketing firm obtained a judgment in its favour relating to allegations of a misrepresentation by Whyte during a ticket purchase agreement the Glasgow club.

The bankruptcy petition was filed after Whyte failed to pay a judgment debt currently worth some £20.8m.

It was alleged that Whyte had agreed to sell three years' worth of season ticket sales to the company for £25m, some of which, it's also alleged, he used to fund his takeover of the Ibrox club in May 2011.

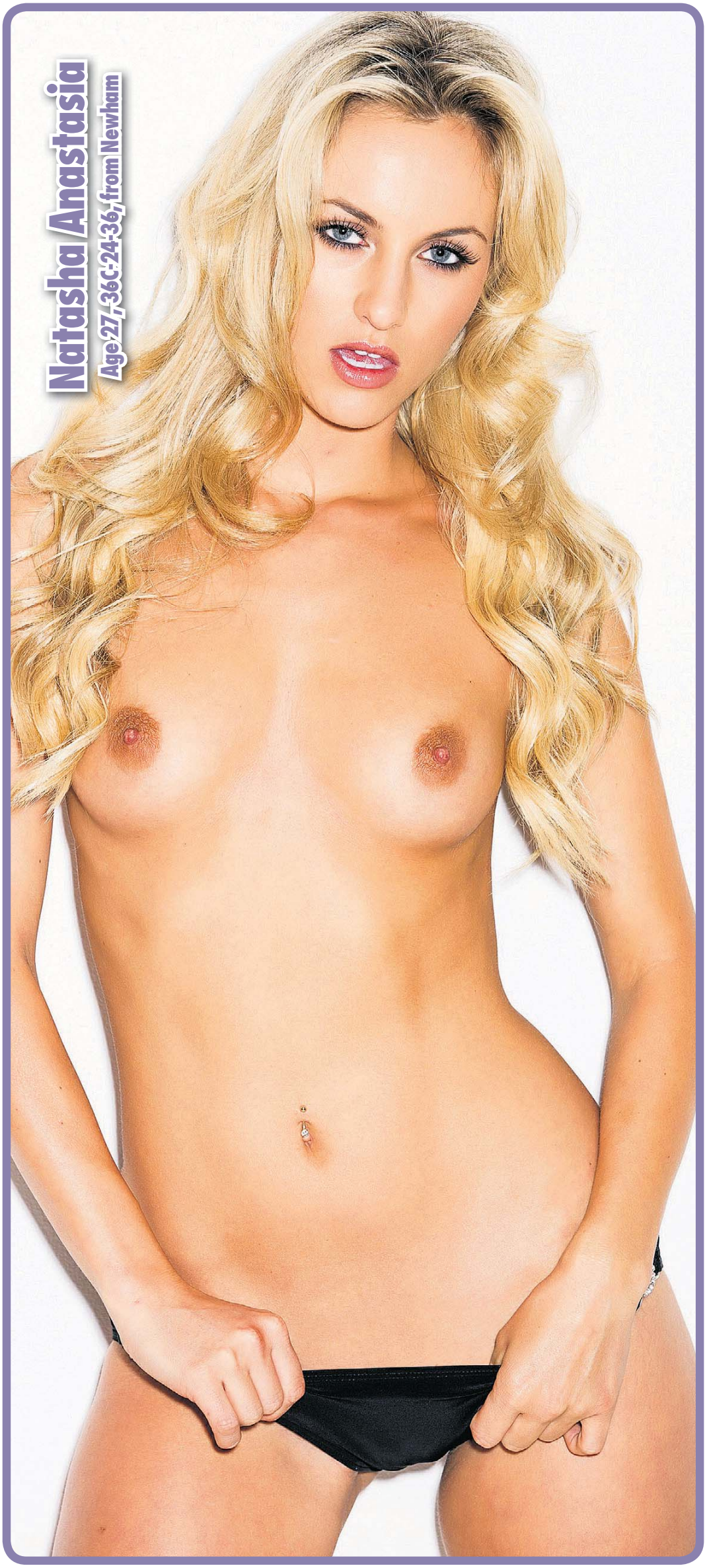

HUMAN DNA FOUND IN HOT DOGS!

NOT only is processed meat really bad for your health, new research has now revealed that it could also be turning us into CANNIBALS.

A study of both meat and vegetarian hot dogs has revealed they contain a few unadvertised ingredients.

Clear Food, an independent food analysis firm, tested 345 hotdogs and found almost 15 per cent had 'problematic issues.'

By JACK MOTTERSHEAD
news@sundaysport.co.uk

And in 75 of the most popular brands, the study found 10% of the vegetarian hot dogs contained MEAT.

But more worryingly was the discovery of human DNA in 2% of the tested hot dogs and in two-thirds of the vegetarian samples.

Anxiety

The Kickstart campaign said: "Sausages are the world's original 'mystery meat' and hot dogs have always provoked ingredient anxiety.

"In mid 19th century America, rumours circulated that some butchers made inexpensive frankfurter-style sausages with ground dog meat

"This might explain how the hot dog got its name."

The news comes as a blow for many meat fans who haven't had the best of weeks in terms of publicity.

The report comes alongside unrelated research by the World Health Organisation that found eating processed meat can cause some forms of cancer.

However the National Hot Dog and Sausage Council has called the report a 'publicity stunt'.

A spokesman said: "Human DNA in samples is a sign of lots of touching with human hands."

I'M A GIRL WITH A UK TV SEX TEXT CHAT BIG SURPRISE IN MY LACE PANTIES

SHE'S A GIRL IN PUBLIC...

IN THE BEDROOM SHE'S GOT A LOT MORE TO OFFER

GORGEOUS YOUNG TRANNIES

PERT FIRM TITTIES

HARD LITTLE C***S

TEXT *£1.50 per message max 2 sent* TO SURPRISE 69992

GRANNIES & MILFS ARE GOING WILD!

BET you wish you know some grannies like this!

You're more likely to see them in posh department stores buying expensive lingerie than in the pension queue at the Post Office!

Things have changed. These girls are children of the 60s and 70s when free love was all the rage and once they stared shagging they never stopped.

These days their children have grown up and moved on and their hubbies are either at the golf course or up the allotment so what are they going to do?

Get f***ed, that's what!

We can't help you help out any of the ladies here but we can organise sex text chat with loads of women who are just as hot.

There's ladies from 40+ to late 70 and from all over the country so there's guaranteed one waiting for you to text right now! Go for it!

TEXT GO TO 69992

£1.50 per message max 2 sent

HOUSEWIVES WAITING IN THEIR HOMES

TEXT today and we'll put you in touch with a real UK housewife looking to have sexual text chats with ordinary guys like you!

If you've never tried text sex and wonder what all the fuss is about then here's the perfect opportunity. It's like having an affair but without the risk and expense!

Plenty of big names have been caught out sexting models but you're safe here. None of these girls are going to go to the newspapers about you because a.) they won't know who you are and b.) they are in it for the same reason as you...they want to turn you on so you'll get your rocks off!

Just text the trigger word to 69992 your postcode a bit about what sort of woman you are looking for and we'll put you in touch with the perfect bored housewife for you!

£1.50 per message max 2 sent

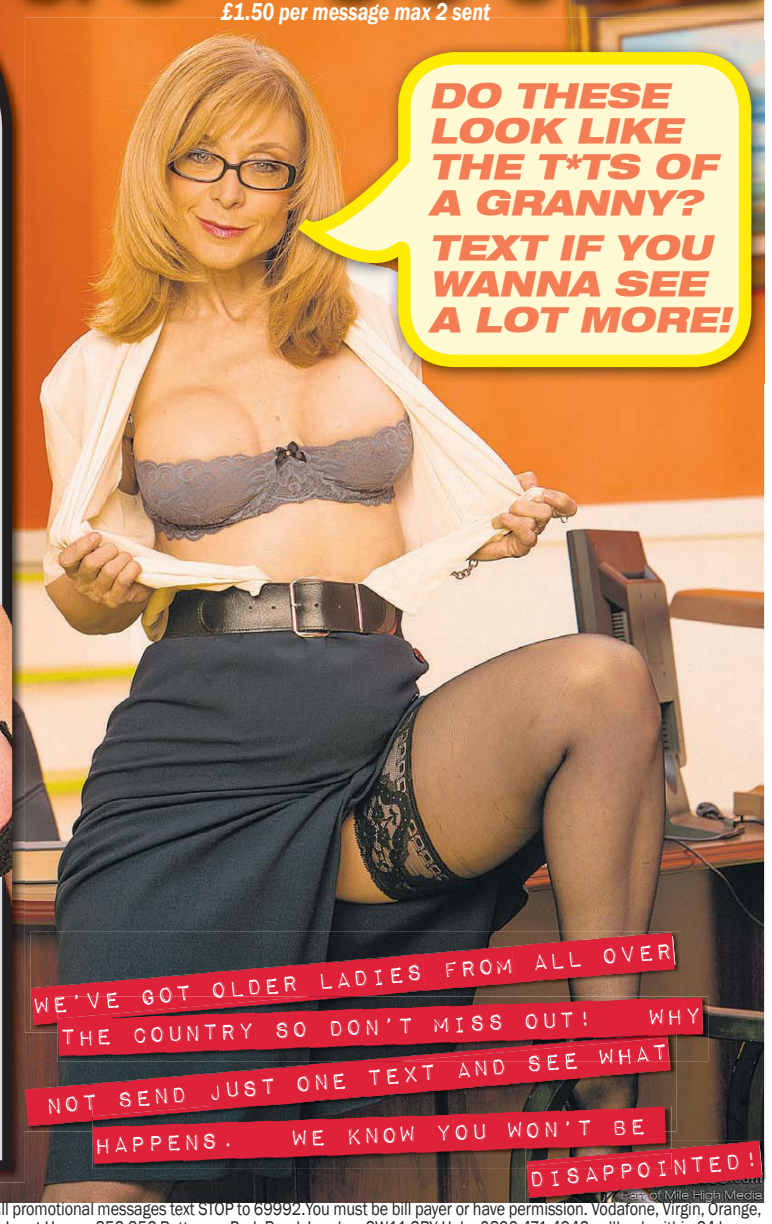

WE'VE GOT OLDER LADIES FROM ALL OVER THE COUNTRY SO DON'T MISS OUT! WHY NOT SEND JUST ONE TEXT AND SEE WHAT HAPPENS. WE KNOW YOU WON'T BE DISAPPOINTED!

COME & HAVE A GO IF YOUR C**K IS HARD ENOUGH! TEXT WIVES TO 69992

All users 18+ NOT a subscription service. £1.50 per msg max 2 sent. By texting you consent to receiving promotional material from ourselves. To end service and all promotional messages text STOP to 69992.You must be bill payer or have permission. Vodafone, Virgin, Orange, O2, T-Mobile and 3. These messages are from real people and not computer generated. No meetings or dating is implied or guaranteed. Textback121 Suite 11 Penhurst House, 352-356 Battersea Park Road, London, SW11 3BY Help: 0800 471 4942 callback within 24 hours.

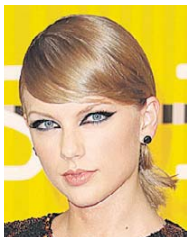

Taylor hits back at 'arse grope' DJ

POP diva Taylor Swift is countersuing a radio presenter who is said to have groped her bum.

Last month, the *Bad Blood* singer was hit with a lawsuit after an incident that happened at a gig back in 2013.

DJ David Mueller initially sued Swift after he claimed he was fired from his radio station after claims from the singer that he had groped her.

Mueller argued that the assault was carried out by his boss Eddie Haskell, but the 25-year-old star insists she's 100 per cent sure that he was the one who got handsy.

In the original lawsuit the DJ recounted that after a meet and greet with the *1989* star, he was kicked out of the gig over the allegations, which caused him to lose his job.

The counter suit states: "Ms. Swift knows exactly who committed the assault – it was Mueller.

"He did not merely brush his hand against Ms. Swift while posing for photographs as he claims.

"He lifted her skirt and groped her."

You gotta laugh!

A WOMAN'S shoes say a lot about how she feels – if they're behind her ears, she likes you.

New Robbie home has 22 thrones!

POP star Robbie Williams' career is literally going down the toilet – after buying a house with 22 crappers!

The former Take That man's new mansion is a massive 24,000 square feet with 10 bedrooms.

His new house also includes a personal gym, tennis court and pool with a huge outhouse that's big enough to be mistaken for the *Rock DJ*'s main residence.

Robbie, 41, bought the property in Beverly Hills for a cool £21 million – knocking the seller down by £4million.

The purchase comes shortly after the boy bander's recent bitter planning dispute with Led Zeppelin's Jimmy Page.

Robbie obtained permission to revamp his other 46-room home in west London – after months of applications and objections.

WE'RE NUMBER 1 FOR TV BOOBS

SCARY BOOBIES!

CARMEN ELECTRA

By SAM WALKER
samw@sundaysport.co.uk

HALLOWE'EN is here and what better way to get your pulse up than by watching these horror hotties.

Whether you head out for a spot of trick or treating or stay in for a night in front of the box these three babes will put you in the mood for a spot of heavy breathing.

Stunning Carmen Electra, 43, and saucy Kendra Wilkinson, 30, star in creepy comedy *Scary Movie 4*, which is on telly tonight.

Knockers

So to celebrate their small-screen appearance here they are with their knockers out.

But if those gorgeous girls aren't enough scary stimulation, A-lister Jamie Lee Curtis also exercises her vocal chords in *Halloween 2*.

And as the famous horror movies show, the 58-year-old is no stranger to have her back door smashed in.

A keen viewer said: "Halloween is one of the best times of year, especially when you've got such a bunch of talented actresses on the TV.

"There will be plenty of male viewers scared their missus will catch them with their hands on their remote controls tonight."

KENDRA WILKINSON

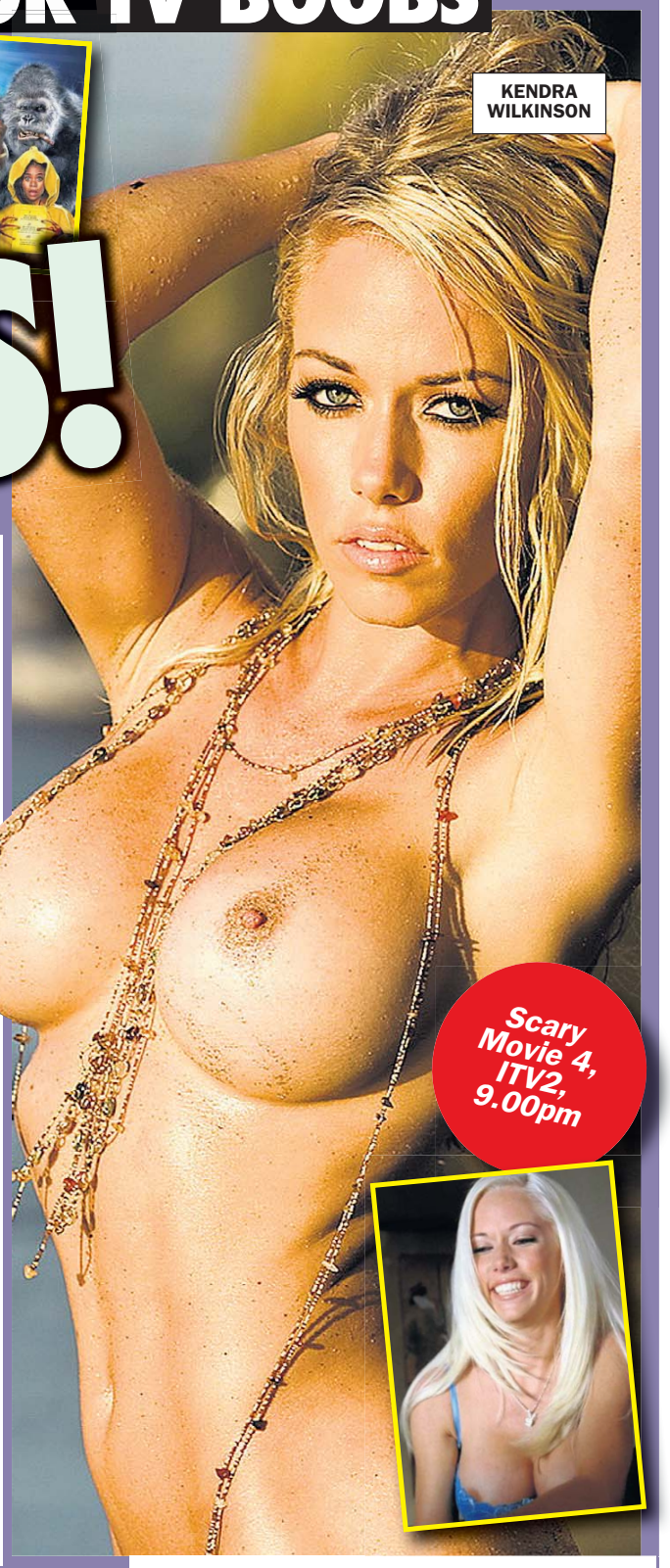

Scary Movie 4, ITV2, 9.00pm

Scream Queens, E4, 10pm

JAMIE LEIGH CURTIS

Halloween 2, CH 5, 9.00pm

FIRST 2 MESSAGES FREE!
UK's Best Text Service
RANDY GRAN LOVES YOUNG C***
BLOW HER F***Y COBWEB AWAY!
Txt OAP To 89098
ON YOUR KNEES BOYS!
INSTRUCTIONS BY TEXT
THE DOMINATOR
Txt DOM TO 89098
SEXTING! STOCKING CLAD FILTHY MILF C** on my nylons
TXT MILF TO 89098
Just 18! Filthy Pix & Dirty Texting
Txt Girl To 89098 18+
DELICIOUS T-GIRLS
XXXtra Special Package!
Txt Ladyboy To 89098
Niche Services
Txt Spank to 89098
Txt Feet to 89098
Txt Sissy to 89098
Txt Panty to 89098
Txt Asian to 89098
Txt Messy to 89098
World Wide Digital Media PO Box 143 BN18 8DF. The first 2 messages are free, and may include a picture, service then costs £1.50 plus standard network charges per message received. Maximum three replies per message sent. 89098 is a virtual text chat service. Some automated messages may be sent for billing purposes. Not a subscription service. Adult text chat service with no guarantee of meeting made or implied. Service is for entertainment/fantasy/role play purposes only. Photos are of models and are for display purposes only. Text STOP to 89098 to stop service. Users of all services must be over 18 yrs and must have the bill payers' permission. Care line 03333130018. You may receive free promotional messages. To optout of marketing text OPTOUT to 89098.

HOT HORNY UK MILFS NEED YOU NOW!

1000's of horny, sex loving, lonely mature women all over the UK. England, Scotland, Wales & Northern Ireland. London, Manchester, Birmingham - all UK areas covered. If your c**k needs attention - You've come to the right place! Our women are desperate for male attention. They want you right NOW! And there's 1000's to choose from!
Text - MILFS followed by *your* postcode for a match. It's that easy! AND you can swap to the next milf UK match by texting the word Swap. Find a naughty milf who wants YOU! Ask them for photos & videos and for their info/details and get it on!

They are horny & up for it!

Text - MILFS and your postcode to 89577

18+ only. No charge from 89577 to text in, texts in charged at your normal network rate. £1.50 per message received. Maximum 4 billed messages per reply (including photos/videos/sent received). This is not a romantic dating/marriage bureau service nor an escort service. Not a subscription service. Messages are sent from real people - not a computer. Take care when giving out personal information. 89577 is anonymous and discreet, by giving out personal information you stop this. No meetings implied or guaranteed. Full virtual operator led service terms and membership info www. BritishHookUps.com -read fully before using. BTALK WC1N 3XX. 02071933159 help@allapptext.com Text STOP to 89577 to end

100's of horny Indian women to choose from! Text -INDIAN followed by your postcode for a match. Then you can swap to the next horny Indian match by texting the word Swap.

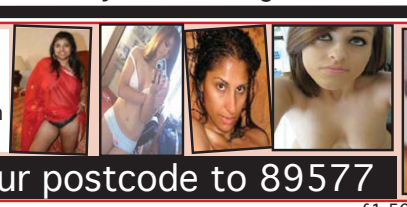

Text - INDIAN and your postcode to 89577

£1.50 per message

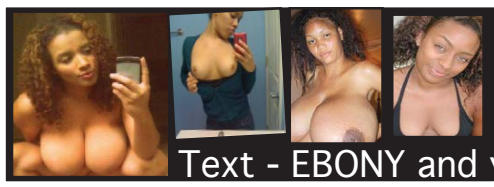

1000's of Black horny women all over the UK to choose from - they all need some male attention! Text- EBONY followed by Your postcode, and swap to the next Horny Black Woman by texting Swap.

Text - EBONY and your postcode to 89577

UK TEENAGE GIRLS - *18 and 19 years old*

1000's of sex loving teen girls aged 18 and 19 to choose from! Text - TEENS followed by *your* postcode for a match. It's that easy! AND you can swap to the next Teen, 18,19 year old match near you by texting the word Swap. Find a dirty naughty UK Teenage girl of 18 or 19! Ask them for photos & videos and for their info/ details and get it on! They are happy to hear from men of all ages!

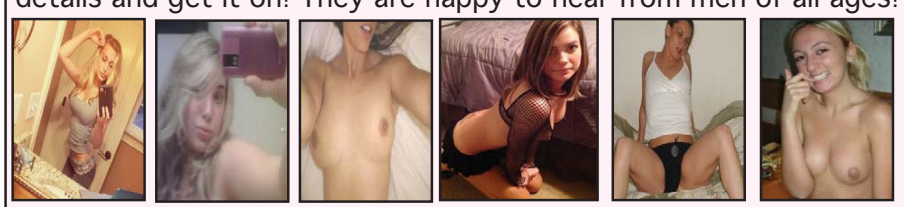

Text - TEENS and your postcode to 89577

Transexuals/Lady boys, Chicks with d**ks with photos for you. Text - TRANNYS followed by *your* postcode for a match. It's that easy! AND you can swap to the next Tran by texting the word Swap. Ask them for photos & videos.They are horny & up for it - just need horny men!

£1.50 per message

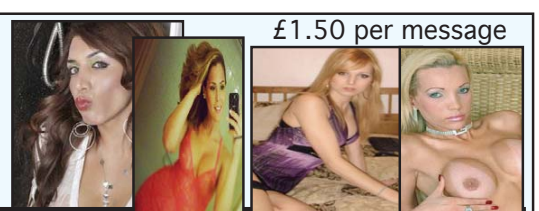

Text - TRANNYS and your postcode to 89577

Gagging for it Grannies! Greedy Grannies desperate for XXX! Text them now!!

1000's of sex loving grannies to choose from!
Text - GRANS followed by *your* postcode for a match. It's that easy! AND you can swap to the next Granny match near you by texting the word Swap. Find a dirty UK Granny! Ask them for photos & videos and for their info/details and get it on!

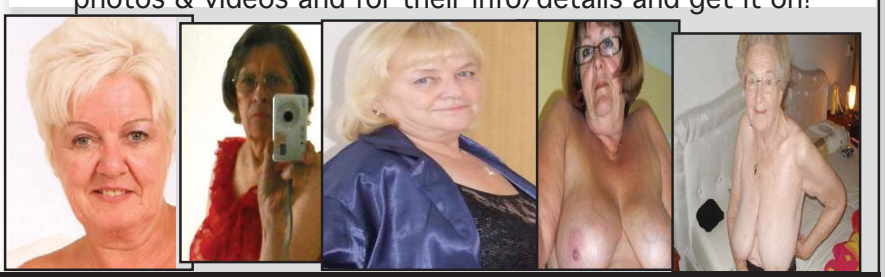

Text - GRANS and your postcode to 89577

£1.50 per message

£1.50 per message

Horny, sex loving, lonely posh wealthy women for you. They want men! Most are divorced and lonely Text- POSH followed by your post-code, and swap to the next posh bird by texting swap. Get photos & then get it on. It's so easy! Do it now!

Text - POSH and your postcode to 89577

18+ only. No charge from 89577 to text in, texts in charged at your normal network rate. £1.50 per message received. Maximum 4 billed messages per reply (including photos/videos/sent received). This is not a romantic dating/marriage bureau service nor an escort service. Not a subscription service. Messages are sent from real people - not a computer. Take care when giving out personal information. 89577 is anonymous and discreet, by giving out personal information you stop this. No meetings implied or guaranteed. Full virtual operator led service terms and membership info www. BritishHookUps.com -read fully before using. BTALK WC1N 3XX. 02071933159 help@allapptext.com Text STOP to 89577 to end

Dopey Ed in love with a beanbag!

A DRUGGED-up Ed Sheeran got lusty with a BEANBAG when he was wired on ecstasy, the singer revealed.

Ed's songs are full of references to drinking and drugs and now the ginger artist has opened up on the time he "fell in love with a beanbag" when he tried the class-A substance.

The 24-year-old (*above*) insisted that he had only done the drug at a wedding in Ibiza, and had no intention of doing it again.

He said the biggest impact it had was him developing an obsession with the comfy cushion, so much so that it saw him order six of them online.

Talking about drugs, he explained: "It's not a regular thing. It happens when I'm under an immense amount of stress and things just build up. But it's not as dark as people make out. It's educational."

The Lego House singer also announced that in addition to hard drugs, he'd also given up smoking marijuana having last used the substance when he was with rapper The Game.

Katy Perry's spanking shocker!

SAUCY Madonna appears to have hit a bum note in front of thousands of fans – after "shagging" pop star Katy Perry.

The 57-year-old invited the *I Kissed a Girl* singer on stage during the U.S. leg of her Rebel Heart tour.

And the pair literally became bosom buddies after the blonde mimed the doggy-style sex act on stage.

Madonna was also snapped spanking the 31-year-old during the performance at The Forum in Los Angeles.

She even offered Katy a post gig "dildo" in the form of a banana-shaped flask.

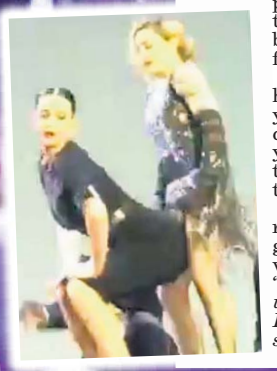

Madge was then heard joking: "Do you wanna take a drink? I'm sure you can find other things to do with this banana."

She posted a record of the rude gift on Instagram with the caption, "*Sharing banana with Katy Perry. Highlight of my show at the Forum!*"

You gotta laugh!

I've been dating this girl and she said she doesn't give blow jobs in the first six months – so I told her to ring me nearer the time.

Handy Brit fights off 8 foot 'gator!

A BRITISH man has survived a terrifying battle with an 8ft alligator in Florida.

Doug Brown, from Arbroath, is recovering after a life-or-death struggle with the giant reptile, which left him with a mangled hand.

Mr Brown, 45, who now lives in Florida, encountered the beast when his mum Doreen asked him to repair a water pump behind her canal-side home in Tavares.

Mrs Brown told her son that alligators had been seen in the canal but he ignored her warnings and went in – hand-first.

Almost immediately, a gator sprang from the water and grabbed hold of Mr Brown's hand, leaving him with a four-inch gash and severed tendons.

The shaken victim, who was treated in hospital, said: "He was on a mission. He had one thing on the menu and that was me."

X FACTOR CHERYL IN KINKY PHONE PIC RIDDLE

She worries it'll be nicked

INTIMATE: Cheryl has special code on her phone

POP star Cheryl Fernandez-Versini has sparked a saucy SEX PHOTO riddle after hinting she has saucy pictures on her phone.

The singer is currently judging on ITV talent show *The X Factor* admitted her mobile contains things that "shouldn't be there".

Nicked

Brave Cheryl, 32, revealed: "Yes, there are things on my mobile phone that make me worry about having it nicked. Things that shouldn't be on there!"

The shy brunette also makes sure her device has a special LOCK to stop her intimate secrets being leaked to the public. She added: "But I have a special code on there – you'd be very lucky to get in!"

By SAM WALKER
samw@sundaysport.co.uk

One showbiz expert said Cheryl's confession could lead to a "Holy Grail" type search. Our industry source said: "The existence of something rather fruity on Cheryl's phone is enough to get grown men salivating all over the world.

"If there were any X-rated photos, they'd spread like wildfire on the internet in seconds. They'd be the Holy Grail of leaked photos.

"Here's hoping Cheryl suddenly gets fat fingers and accidentally uploads the lot!"

It's not the first time Cheryl has hinted at an exhibitionist streak.

She once said: "I like nothing more than to walk by the window in my underwear – it keeps the cutains twitching."

20 R18 RESTRICTED HARDCORE FILMS FOR £9.99

***Today* we present an amazing offer for every single reader.**

That's right, you can get your hands on **FOUR HOURS OF HARDCORE SEX ACTION** worth £25 for just £9.99. Available on one DVD, this R18 movie features the best bits from 20 of the best-selling adult films of all time.

There are no boring storylines, just 240 minutes of non-stop action and it's **TOTALLY UNCENSORED** and so **GRAPHIC** it is only suitable for broad minded adults that wont be offended by hardcore sex.

To qualify for this amazing offer, simply pop along to your local ***Private Shop*** with a copy of this page - and hand it over. There's a list of all the shops below or log on to **www.privatexxx.co.uk** and we'll give you a map to your nearest shop.

Don't miss this amazing offer – it's the hottest thing we've ever done!

IMPORTANT: If you can't get along to your local Private Shop to collect the 20 hard R18 XXX films for £9.99, we've made available our Gold XXX Collection via mail order. Another 20 mind-blowing XXX films on one DVD for the same money – just £9.99 POST FREE!

Starring: Students (18+), Big Boobs, Oriental Girls, All Girl Action, Asian Girls, Tera Patrick. Sex Content: All manner and all types of sex inc. Group F****, lezzie 3M/1F, Sex Toys, Extreme Close-Ups, Explosive Ejaculation Shots and more!**

PRIVATE SHOPS UK

TRADE ENQUIRIES WELCOME: Trade customers only call 020 8114 1140 or email tradesales@thamesroad.co.uk

OR CALL OUR 24HR CREDIT CARD HOTLINE 0844 441 1045

THE CHEAPEST PRICES ON THE UK HIGH STREET: including PILLS, ADULT TOYS for all genders, HARDCORE SEX DVDs visit a store to see before you buy, ODOURISERS, MAGAZINES & LOTS MORE.

MOST SHOPS OPEN MON-SAT 10AM-6PM (FRI 8PM). SHOPS MARKED ● OPEN UNTIL 8PM MON-SAT ADDITIONALLY, SHOPS MARKED ■ ARE ALSO OPEN ON SUNDAYS 10AM-4PM (MARGATE 11AM-5PM)

MANY SHOPS OPEN 7 DAYS A WEEK	ALDERSHOT 266B HIGH ST. GU12 4LT	GREAT VALUE SEX SHOP. DVDs, MALE PILLS, SEX AIDS FROM JUST £4.99	BARNSLEY 3 DONCASTER RD S70 1TH	BATH ■● 28 VICTORIA BUILDINGS LWR BRISTOL RD BA2 3EH	BEDFORD● 72/72A TAVISTOCK ST MK40 2RP	BEXLEY ● 14 BOURNE RD DA5 1LU	BIRMINGHAM ■ 45 PINFOLD ST B2 4AY	THE MIDLANDS OLDEST SEX SHOP WITH XXX DVDs FROM £4.99	BLACKBURN 71DARWEN ST BB2 2BL	BLACKPOOL■● 311 CHURCH ST FY1 3PF
BOLTON 201 ST GEORGES RD BL1 2PG	BRADFORD ■ 149 MANNINGHAM LANE BD8 7JA	BRENT ■ 659 NTH CIRCULAR RD NW2 7AY	DVD Exchange call into the store for details	BRIDGEND 72 BRIDGEND RD ABERKENFIG CF32 9AP	BRIGHTON■● 11 SURREY ST BN1 3PA	BRISTOL 76-76A WEST ST, OLDMARKET BS2 0BW	CAMBRIDGE ● 38 CHESTERTON RD CB4 1EN	CARDIFF 9 MILL LANE CF10 1FL	CARLISLE ● 6 LONDON RD CA1 2EL	CHATHAM■● 18 HIGH ST ME4 4EP
CHESTER ● 53 BROOK ST, CH1 3DZ	CHESTERFIELD 528 SHEFFIELD RD S41 8LP	COLWYN BAY 19 GREENFIELD RD LL29 8EL	COVENTRY ● 78 FAR GOSFORD ST CV1 5DZ	CRAWLEY■● 1 HIGH ST RH10 1BH	CROYDON 20C SELSDON RD CR2 6PA	DAGENHAM 4 BENNETTS CASTLE LANE RM8 3XU	DERBY ■● 61 OSMASTON RD DE1 2JH	DONCASTER ● 15 COPLEY RD DN1 2PE	DUDLEY UNIT 4 FLOOD ST DY2 8NT	EDINBURGH■● 60 ELM RD EH7 4AQ
EXETER ● 133 FORE ST EX4 3AN	FOLKESTONE 105 DOVER RD CT20 1NL	GLOUCESTER 7 EMPIRE WAY GL2 5HY	GRAVESEND 36 QUEEN ST DA12 2EE	GRIMSBY 189 GRIMSBY RD DN35 7HB	GT YARMOUTH ● 3 HOWARD ST NTH NR30 1PD	HARLOW ■● 1 CAWLEY HATCH SHOPS, ELIZABETH WAY, CM19 5AN	HEMEL 193 LONDON RD, HP3 9SE	HUDDERSFIELD 70 BRADFORD ROAD FARTOWN HD1 6JE	HULL● 263 HESSLE RD, HU3 4BE	IPSWICH ● 71/73 NORWICH RD IP1 2EP
KETTERING 25 MARKET ST NN16 0AH	KINGSTON 203 KINGSTON RD KT3 3SS	LEEDS ■ 209 NORTH ST LS7 2AA	LEICESTER ■ 116 GRANBY ST LE1 1DL	LEWISHAM ■ 318 LEWISHAM RD SE13 7PA	LIVERPOOL■● 63 MOORFIELDS L2 2BP	THE NORTH WEST'S CHEAPEST SEX SHOP DVDs FROM AS LOW AS £4.99	LOUGHBORO' 27 NOTTINGHAM RD LE11 1ER	MANCHESTER ■● 54 OLDHAM ST M4 1LE	HUGE RANGE OF DVDs AND SEX TOYS FROM AS LOW AS £4.99	MANSFIELD● 19 RATCLIFFE GATE NG18 2JA
MARGATE ■ 55 NORTHDOWN RD CT9 2RJ	MIDDLESBRO' ● 14 BOROUGH RD TS1 5DP	NEWCASTLE ■ 20/22 SCOTSWOOD RD NE4 7JB	THE NORTH EASTS OLDEST SEX SHOP. XXX DVDs FROM £4.99	NEWPORT 16 CARDIFF RD NP20 2ED	NORTHAMPTON ● 8 REGENT SQ NN1 2NQ	NORWICH ● 39 ST AUGUSTINE ST NR3 3BY	NOTTINGHAM ■● 81- 85 UPR PARLIAMENT ST, NG1 6LD	MEGA STORE. DVDs SEX TOYS, PILLS SUPER LOW PRICES	OXFORD ■● 54 COWLEY RD OX4 1HZ	PETERBORO'■● 75 OUNDLE RD PE2 9PW
PLYMOUTH ● 31 ATHENAEUM PLACE PL1 2RG	PORTSMOUTH ■● 9 ARUNDEL ST PO1 1NB	WE WILL BEAT ANY LOCAL PRICE ON DVDS, TOYS, PILLS	PRESTON 64 LANCASTER RD PR1 1DD	READING 108 SOUTHAMPTON ST RG1 2QX	RICHMOND 111 KEW RD TW9 2PN	SHEFFIELD■● UNIT 5, 68 DIVISION ST S1 4GF	SHREWSBURY 40 WYLE COP, SY1 1XF	SLOUGH ■ 165 FARNHAM RD SL1 4XP	SOUTHAMPTON 16 HANOVER BUILDINGS SO14 1JX	SOUTHEND 9 ALEXANDRA ST SS1 1BX
STEVENAGE 22 QUEENSWAY SG1 1BS	STOCKPORT 26 LWR HILLGATE, SK1 1JE	STOKE 3 MARSH ST. STH ST1 1JA	SWANSEA 3 DILLWYN ST SA1 4AE	TAUNTON 85 STATION RD TA1 1PB	WAKEFIELD ● 71 DONCASTER RD WF1 5DX	WEST BROM 19 BULL ST B70 6EU	WORCESTER 18 LOWESMOOR WR1 2SG	WREXHAM ● 6 YORKE ST LL13 8LW	visit www.privatexxx.co.uk for a special offer and map of how to get to a shop	

Quiltelynn Ltd BARKING IG11 0WB Reg No. 1608400

Fill out & post to: HSC OFFER, (Dept FS043)
14 Bourne Road, Bexley DA5 1LU
Please rush me under plain cover the following:

☐ 1 x GOLD XXX COLLECTION
20 TITLES ON 1 DVD @ £9.99 POST FREE
I enclose cheque/P.O. for £9.99 made payable to M.O. Division with my name and address on reverse.

Send cash only by registered/recorded delivery. Do not use staples.

☐ Or charge my credit/debit card.

CREDIT CARD NO.

START DATE / EXP DATE / ISSUE NO

CARD SECURITY Last 3 digits on signature strip or daytime telephone number:

SIGNED

TEL NO.

NAME

ADDRESS

POSTCODE

I am over 18 and agree to keep these items away from minors.

SIGNED

Although normally 7 days, please allow up to 28 days for delivery. If you no longer wish to receive further mailings of exciting offers from us, or associated companies, please tick this box ☐
Bulk films will be grouped on 1 disc. Reg No: 3238109 *r18

Possessed by demons ...we all have a fear of that happening to us

HORROR FAN: Minister Peter Laws

EXCLUSIVE INTERVIEW WITH THE CHURCH MINISTER AND HORROR FAN AHEAD OF NEW HORROR 'THE VATICAN TAPES'

PETER Laws is an ordained clergyman with a passion for horror movies. To mark the release of *The Vatican Tapes*, a chilling tale of demonic possession, *Weekend Sport* spoke to Peter about his experiences – both real and on the big screen...

Where did your keen interest in horror films come from?
I've been a horror fan way longer than I've been a Christian.

I write a column in *Fortean Times* magazine and run my own site called The Flicks The Church Forgot.

I remember my teacher in junior school getting concerned because at seven-years-old I went to Glockenspiel class and I taught myself how to play the themes from *Hallowe'en* and *The Exorcist*.

The echoes of that last tune, *Tubular Bells*, may be ringing in your ears whenever you prepare to watch a new exorcism film like *The Vatican Tapes*.

Is this type of horror all about *The Exorcist*, then?
The Exorcist wasn't the first film to explore possession. Though most movies before it were about being possessed by spirits or ghosts.

The Exorcist was the film that exploded interest into a particular flavour of it, that being religiously-defined demonic possession.

It wasn't the first film to do that, but it was the most popular.

So regarding *The Vatican Tapes*, we could easily say it's another film influenced by *The Exorcist* but that *The Exorcist* was influenced by the exorcism ritual.

Exorcism films can have a similar vibe, and we can think they're all ripping off one movie, but they're presenting a particular religious phenomenon so there will be similarities.

The Vatican Tapes has some interesting ideas in it including a moment which looks like a horror movie version of the egg 'magic trick' scene from *Airplane!*

Which are your favourites of this type of horror?
I have a soft spot for *Amityville II: The Possession* (but mainly the bit before the actual exorcism). And I really liked the creepily ambiguous *Lovely Molly* from 2011.

What's interesting is that the church-versus-demon movie has made something of a resurgence in recent years.

Maybe you could blame the economic crisis. Making a demon possession movie is a great credit crunch choice – you don't need that many characters, or big named stars.

You don't need a full werewolf suit or giant CGI creature. You just need someone with a bit of heavy eye liner who's willing to writhe, puke and swear a bit.

And you don't need some giant Gothic castle or extravagant set. They can be shot in mostly one location – like a bedroom.

The Vatican Tapes does mix up its locations, which is great.

These films also seem to press an interesting fear button in society. We live in a world where many are turning away from the church and organised religion.

I can understand why people would want to do that. But horror movies have a habit of playing on the fears of what we've embraced.

In the 1970s and 80s we celebrated materialism and directors like Bryan Yuzna and George Romero made films which said, "What if that's dangerous?"

Now, in a world where we're drawn to pure rationalism, Demonic or supernatural movies say, "What if we're missing something?"

What if ghosts, spirits or demons have been real all along?
We may or may not actually believe that. But most horror audiences say 'let's at least pretend it's real for two hours'.

Because the idea of it seems to thrill us in some way.

Is demonic possession real?
Exorcisms are happening more and more. And sometimes they lead to tragic outcomes.

From the German student Anneliese Michel, who died from exorcism injuries, to the horrifying murder of eight-year-old Victoria Climbié, whose parents hit her with hammers, bike chains and wires in a supposed exorcism that eventually killed her.

It's cases like these that explain why the church can be reluctant to grant exorcisms when asked.

You see this scene in horror movies all the time where the family pleads with the church for help and the clergy are like, "Nah. Not for us!"

But this reticence reflects a very real worry of mis-diagnosis. Because it is incredibly easy for some to mis-diagonse someone as 'possessed'.

Epilepsy and Tourettes were seen as demonic behaviour. And there's a neurological condition called Alien Hand Syndrome where your hand takes on a life of its own. *Think Evil Dead 2*.

There's also an acute form of encephalitis where the human brain swells and causes behaviour that looks demonic.

Can we ever know if something is a real possession?
We should always be aware of the socio-cognitive element of possession. The theory says that we learn how to think and behave by observing the actions and patterns of others. We learn through society and the media.

So for example, films like *The Exorcist*, *The Devil Inside*, *The Vatican Tapes* and others have taught us as a culture what it 'looks like' to be possessed.

So even if the supernatural isn't involved, an exorcism ritual can be like a subconscious bit of theatre for both parties.

Does this happen a lot?
I've heard of cases where people wanted to be possessed – like a some Malaysian factory workers, who got 'possessed' just to act wilder than normal.

The great thing about possession is that you can be exorcised and at the end, you are cleansed and back to 'normal'.

You can say, "Well, that wasn't me... that was Pazuzu. That was his bad, not mine!"

So there's an attraction in being a demon for a bit.

As a minister do you believe in demonic possession?
I am extremely cautious about labelling someone possessed. I know people who think I'm possessed because I'm a Christian who loves Hallowe'en and horror!

So I'm very cautious about pointing the demonic finger. And examples of some communities calling family members witches or demons are scary and have to be avoided.

And so much demonic possession can be faked. Swearing, screaming and having an aversion to religious symbols can just be an average Friday night for some people!

The more dramatic manifestations – eyes whiting over, levitation, heads spinning – maybe there's evidence out there of that in some real Vatican vault.

But I haven't seen convincing examples of that yet. However, I'm sceptically cautious. I'm not willing to say that demonic possession doesn't exist – largely because I believe in God, a belief that opens the door to peace but also a wild world of potential real horror.

Once or twice I've been to houses where strange things are happening. And I've been called to a house where a woman showed signs of demonic possession.

I got her GP involved straight away. But I prayed for her, too.

Whether or not there's any supernatural power at work is up to you to decide.

I like to keep an open mind... which I find makes life quite interesting – and horror movies a little more thrilling.

SCARY MOVIE: Scenes from new flick *The Vatican Tapes*

***THE Vatican Tapes* is in cinemas and on-demand for Hallowe'en from today.**

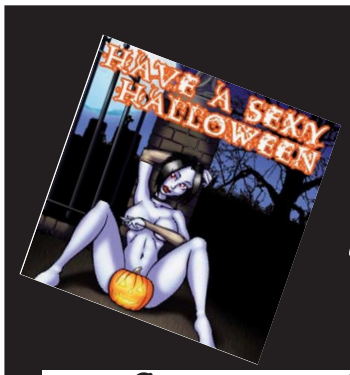

BEST Ever Sex Contacts Just for You this Halloween!

Britishhookups.com

Get connected with whoever You fancy today/tonight/tomorrow* It's So Easy! Get it on! 18+ only.

We don't charge you to text in (just your normal text rate) and it's only £1.50 per text from 89577. Maximum 4 messages per reply. Bargain! You can't lose. Join 1000's of happy users. You deserve it.

FULFIL YOUR FANTASIES...ADULTS 18+ only Britishhookups.com -BEST SEX hookup service via your mobile - Use 89577 live out your fantasies NOW!

Abbie, Yorkshire

Send- ABBIE to 89577

Red, London

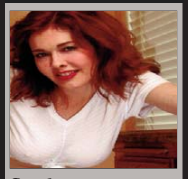

Send- RED to 89577

Dorothy,W Mids

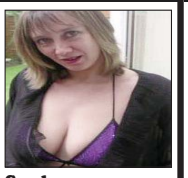

Send- DOT to 89577

SWest/Yorkshire

Send- HOPE to 89577

Jann, London

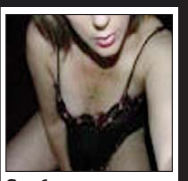

Send- JANN to 89577

Val, UK anywhere

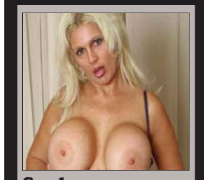

Send- VAL to 89577

Halloween Sale - First 3 messages are free!

Get your first 3 messages free with this easy postcode match bargain offer. Send the word - TREAT followed by your postcode to 89577 for a match with a horny woman wanting a Halloween Treat! (Example: TREAT WC1N 3XX & send it to 89577)

Send- Treat & your postcode to 89577. Send Swap to 89577 to swap to a different horny female match.

NO CHARGE FROM US TO TEXT IN! (just your normal text message rate) then only £1.50 per text from 89577. Maximum 4 messages per reply.

It's so easy to text in - Just start a new text message and put in the name of who you want to contact in the message and send it to 89577

Claire, divorcee

Send- CLAIRE to 89577

Leanne, 18, UK

Send- LEANNE to 89577

Tani, travels UK

Send- TANI to 89577

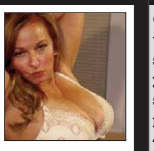

Tasha, Scotland

Can't wait to send you my sexy photos - just- shaved myself!

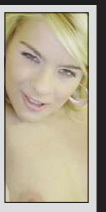

Send- TASHA to 89577

Jules Milf, Uk any

Send- JULES to 89577

Lucinda Just 18 years old Uk anywhere

Send- LUCINDA to 89577

Jill milf, London/anywhere

Send the word - JILL to 89577

Marie, London

Send- MARIE to 89577

Nat, MIDS

Send- NAT to 89577

Cheshire

Send- JESSE to 89577

Derbyshire

Send- GOLD to 89577

Halloween- Treat Special offering a Postcode Match!

Text the word TREAT followed by *your* postcode (e.g. - Treat M1 7TY) & send it to 89577 & see who replies!

- First 3 messages are free!

Daisy UK

Send- DAISY to 89577

WALES

Send- BET to 89577

Liverpool, 18

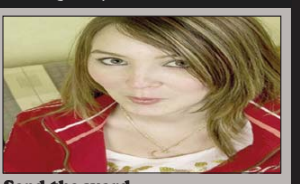

Send the word- CUTE to 89577

Want to choose a horny lady to contact on the phone? You can listen to their voice mail messages and see who you like the sound of!

Call -

0982 930 1954

£1.53 per minute from landlane, mobiles will cost more, check with your service provider. Calls recorded. 18+ only and bill payers permisson. Livelines UK, NN2 7YN.

Alana, bisexual

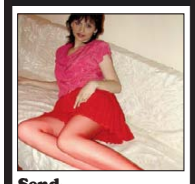

Send- ALANA to 89577

Newcastle milf

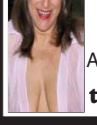

Send- ANNALISE to 89577

All the women have photos they can send you - and many have or will take sexy videos for you too - just ask! You can also send photos and videos - just ask for the number to send them to. Please only use this service if you are genuine and looking for XXX. You must be 18+ and looking for XXX. Enjoy!

Steph, UK

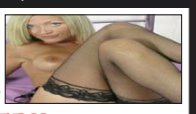

Send- STEPH to 89577

Jenine Birmingham

Send- JENINE to 89577

Catti, LONDON

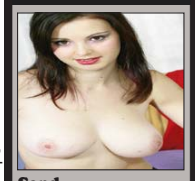

Send- CATTI to 89577

Pixie, Yorks UK

Send- PIXIE to 89577

Dara, Chester

Send- DARA to 89577

Virtual service terms/more at www.BritishHookups.com or visit the amazing new site www.ShhBook.com for 1000's of horny desperate UK personas to choose from!

SAMANTHA, UK

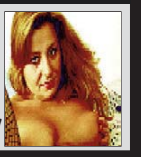

Send- SAMMI to 89577

Janie, uk travels

Send- JANIE to 89577

Carrie,Wales

Send- Carrie to 89577

Sophie 19, UK travels

Send- SOPHIE to 89577

Nancy, Glasgow

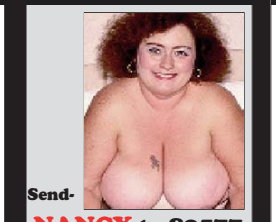

Send- NANCY to 89577

Robbi anywhere uk

Send- ROBBI to 89577

Midlands

Send- BRITNEY to 89577

Lulu Yorkshire

Send- LULU to 89577

Sharon, Sheffield

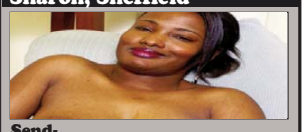

Send- SHARON to 89577

Shanta, Leeds

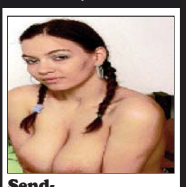

Send- SHANTA to 89577

Kylie , UK anywhere

Send- KYLIE to 89577

AMBER, UK

Send- AMBER to 89577

Barmaid "Funbags"

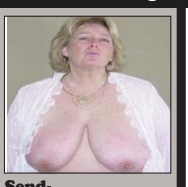

Send- HELENA to 89577

Joy, Scotland milf

Send- JOY to 89577

Dyan MIDLANDS

Older mature Loves XXX

Send- DYAN to 89577

Mari - UK

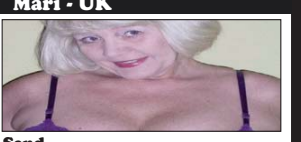

Send- MARI to 89577

We do NOT charge you to text in (you just pay your standard network cost) Billed messages received from 89577 cost just £1.50 each. Maximum 4 replies received per 1 message sent (this would include pics/vids sent & received (2 messages) & up to 4 messages from your chosen persona. Only the postcode offer with the keyword Treat is offering 3 free replies - no other keywords on this page. ONLY 100% REAL PEOPLE REPLYING-NOT A COMPUTER. Some automated messages sent for photo/video billing purposes. *Virtual sex only offered sexy fun via your mobile. Photos are for display purposes, for entertainment/role play/fantasy purposes only. You need a internet enabled phone to be able to receive photos/videos. You must be 18+, broadminded and the bill payer or have bill payers permission to use the service. Adult text service only no meeting implied. Please see the full virtual chat service T&cs at BritishHookups.com Results guaranteed in that you will receive a reply. You may need to remove your adult/premium rate bar. If you do not receive a reply contact us and/or your network. By using the service you are confirming you are 18+ & agree to the virtual operator led service t&c's at www.BritishHookups.com. You must have credit (money) in your phone if you are a pay as go user. All major UK networks can use this service., payg or contact. We are BM BTalk, London, WC1N 3XX Helpline- 02071933159 or email help@allapptext.com . Text Swap to 89577 to swap to a different horny woman at any time. Text Stop to 89577 to end the text service at any time.

IN THIS SUNDAY'S SUNDAY Sport

FREE GIANT NOVEMBER 2015 GLAMOUR CALENDAR FOR EVERY READER

FREE THIS SUNDAY!

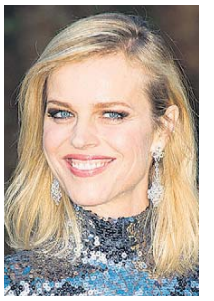

Eva's Royal flush over invite gaffe

WONDERBRA model Eva Herzigova is facing a Royal ban – after posting a picture of her invite to Buckingham Palace online.

The 41-year-old stunna, who shot to fame in the 1990s as the face – and cleavage – of the lingerie company's hugely successful 'Hello Boys' advertising campaign, put the snap of the personal invite from Prince Charles up on her Instagram page.

Eva captioned the picture: "Going over to our neighbours" after attending the charity event on Tuesday."

But her social media boob is a slap in the face to the Monarchy, who demand guests keep schtum about private events.

A source said: "Discretion is the key when it comes to the Royals.

"Publicising your invite is anything but.

"And it's easy to see why the busty blonde had tongues wagging."

You gotta laugh!

RAP music is like scissors – it always loses to rock.

Calls cost £3.60/min + yr fone company access chrge. Roldvale PO Box132, DA51LU Careline: 0333 313 7846

Calls cost £3.60/min + yr fone company access chrge. Roldvale PO Box132, DA51LU Careline: 0333 313 7846

Calls cost £3.60/min + yr fone company access chrge. Roldvale PO Box132, DA51LU Careline: 0333 313 7846

Calls cost £3.60/min + yr fone company access chrge. Roldvale PO Box132, DA51LU Careline: 0333 313 7846

Calls cost £3.60/min + yr fone company access chrge. Roldvale PO Box132, DA51LU Careline: 0333 313 7846

Calls cost £3.60/min + yr fone company access chrge. Roldvale PO Box132, DA51LU Careline: 0333 313 7846

32 BABES IN UNIFORM FILMS

REVISTA MARKETING

FOR ONLY £25 – THAT'S JUST 78p PER FILM!

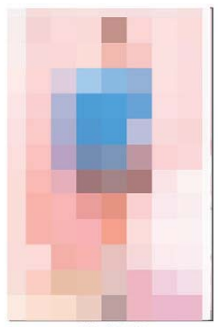
CUTIE PIE

LEGGY LOVELY

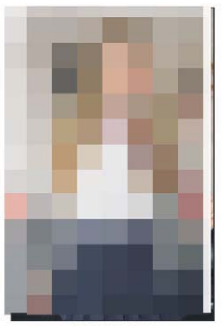
HOT STUFF

MEXICAN BABE

ETHNIC SEX KITTEN

BLONDE SWEETHEART

UNIFORM FUN

PIG TAILS

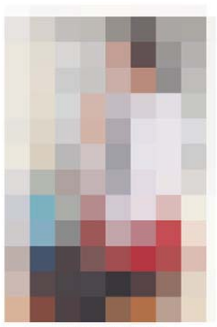
SEXY STUDENT

HOT LEGS

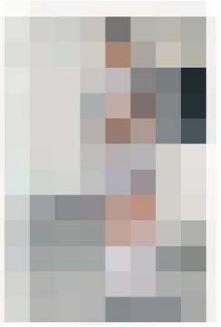
BUM FUN

CUBAN GIRLS

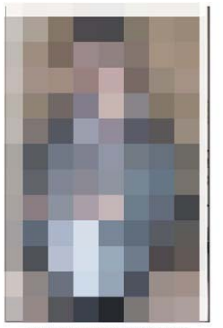
NAUGHTY STRIPTEASE

DELECTABLE PRINCESS

THE SCHOOL BIKE

RICH PARTY GIRL

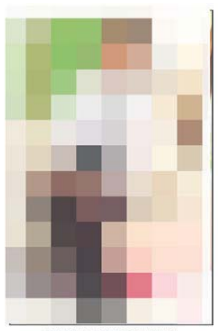
RAUNCHY ROBERTA

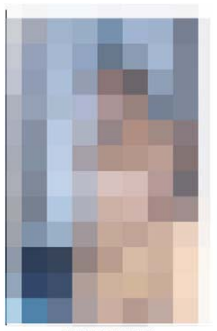
INDIAN TEEN

PERFECT PINS

FROM TOKYO WITH LOVE

SEXY SEXY

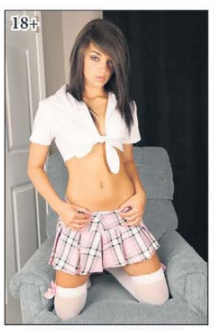
BANGABLE BRUNETTE

PUERTO RICAN SEX BOMB

DARLING HENRIETTA

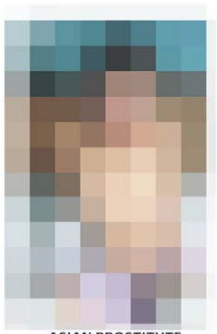
ASIAN PROSTITUTE

BLACK BEAUTY

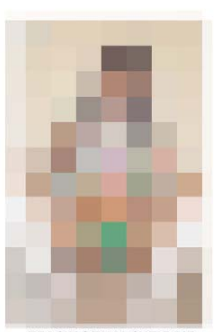
TEASING THAI CUTIE PIE

LESBIAN GIRLIES

BLOW MY TRUMPET

JAPANS MOST INNOCENT

BAD GIRL

PLUMP ETHNIC BREASTS

Customer Information

Deliver To: *(Please fill in all information in block capitals)*

Name: _____

Address: _____

_____

_____

Postcode: _____

Payment Method:

CASH ☐ CHEQUE ☐ POSTAL ORDER ☐

Please make cheques/postal orders payable to Revista Marketing. Leave postal orders uncrossed.

RV44 - SPORT
FRI 30/10

SIGNATURE _____

(By Signing you confirm you are at least 18 years of age)

Order Information

☐ I have enclosed £25 pounds for my order

Please rush me my **32 Babes In Uniform Films**, My **Free** full colour glossy porn catalogue & my **FREE 'TEN POUNDS OFF'** voucher.

As part of this offer we will give you **FREE P&P**, a **FREE** full colour glossy porn Catalogue and a **FREE** voucher for **TEN POUNDS OFF** your next purchase.

Don't miss out on this awesome offer - **ORDER NOW!**

SUBTOTAL	
Secure P&P	FREE
TOTAL	

IMPORTANT

If sending cash you must use
"Royal Mail **Special** Delivery"
That is "Special Delivery" **NOT** "Recorded"

Send your order to:

REVISTA MARKETING
27 Old Gloucester Street
LONDON
WC1N 3AX

IMPORTANT Please seal your envelope with sellotape

Real-life Sex Lives

THIS WEEK: BABE WHO BREAKS STEREOTYPE OF SEX WORKERS

By CLAUDIA TANNER
news@sundaysport.co.uk

I sold sex so I could be a property developer

BELLA Green doesn't fit a stereotypical image of sex worker.

The 24-year-old from east London isn't a drug addict and certainly didn't have a traumatic childhood.

Bella hasn't suffered severe money troubles either, but she had become frustrated at not being able to get on to the property ladder despite running her own businesses.

And so the pretty entrepreneur took matters into her own hands and became an escort to buy her first home. Now she owns a portfolio of properties – all funded by her sex work.

She tells the *Weekend Sport* how she's not ashamed to sell her services and feels it's been the right decision for her...

"PEOPLE have preconceived ideas of how an escort gets into sex work.

But when I decided to start doing it, I was actually a young professional with my own companies.

I have always been ambitious and wanted to own my own home as soon as possible.

But even with my own businesses in marketing and design I couldn't afford it – house prices in London are ridiculous.

Then I had a brainwave. I had a few friends who had tried escorting and it seemed like easy money.

I have always been very liberal in sexual matters and enjoyed sleeping with different men so I thought, "Why not get paid for it?"

I was good friends with a lapdancer called Sara who told me she'd met two rich men who wanted to pay for a "lesbian show".

She asked me if I was interested in joining her. They would pay us £1,000 each for a night's work.

So I agreed.

Horny

The men seemed nice and we went back to their hotel and drank champagne. Then Sara and I put on a horny performance for the guys then had sex with each of them.

My friend is attractive and I'd been with girls before and the men were good looking so to be honest it hardly seemed like work at all!

It opened my eyes to what I could earn, so I joined some online escort agencies.

The amount of money I earned at the beginning was crazy – I could easily make £5,000 a week.

Before I knew it, I had enough money for a chunky deposit on a house. Actually, it was no more than six months.

Like most people, I often tire of working in an office but escorting is never dull.

Some clients ask me to do roleplay. I've dressed up as a naughty secretary, nurse, cheerleader, policewoman... even a superhero!

In fact, it became quite addictive, especially given I was so driven before I started doing it. If I took a day off I couldn't bear the idea of losing hundreds of pounds.

But eventually I began to feel exhausted so now I see just one or two clients a day.

The men I see are typically married, middle-aged well-off professionals who use escorts because they don't want the emotional complications of an affair. Escorting isn't just about sex. I have to entertain the client and pay them the attention they crave and I enjoy that.

I don't feel dirty or ashamed about what I do.

Occasionally I get a client who's not very good looking or has bad breath, but I just try to disconnect and think of the money.

I love meeting new people so, in all honesty, I often enjoy having sex with the men I meet. The only real downside is that it's difficult for men I have relationships with to get their heads around my job, so I am currently single.

Now I own seven properties which I rent out and have plans to buy two more. All because I'm great in bed!"

18+ only. 65p per minute plus 'Access Charge'. All calls are recorded LL99 Ltd. 0208 114 2016
You may receive free promotional messages. To stop text OPTOUT to 89077.

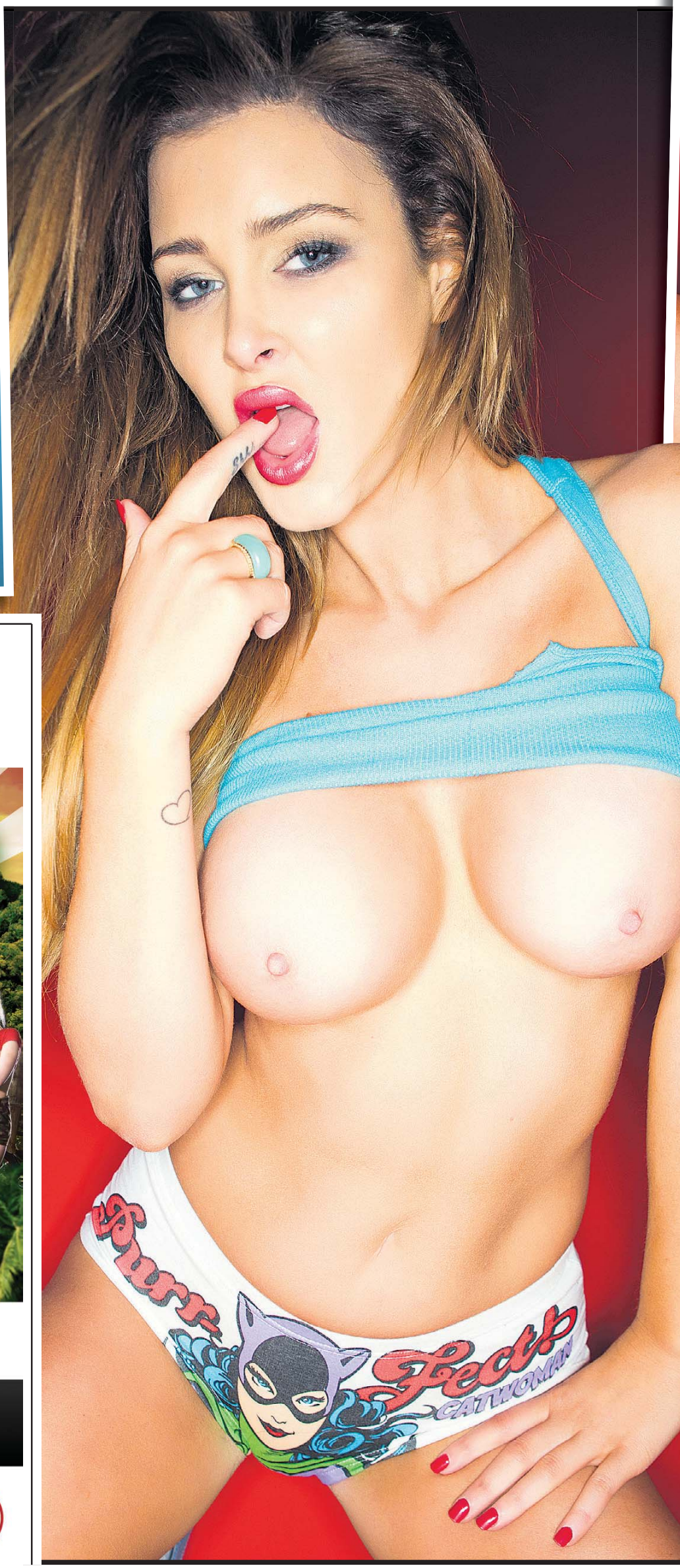

NEW SERIES

EPISODE 1 THIS SATURDAY

SKY	FREEVIEW	VIRGIN
903 FROM 10PM	171 FROM 12AM	970 FROM 10PM

TELEVISIONX.COM 18+

Tess O'REILLY

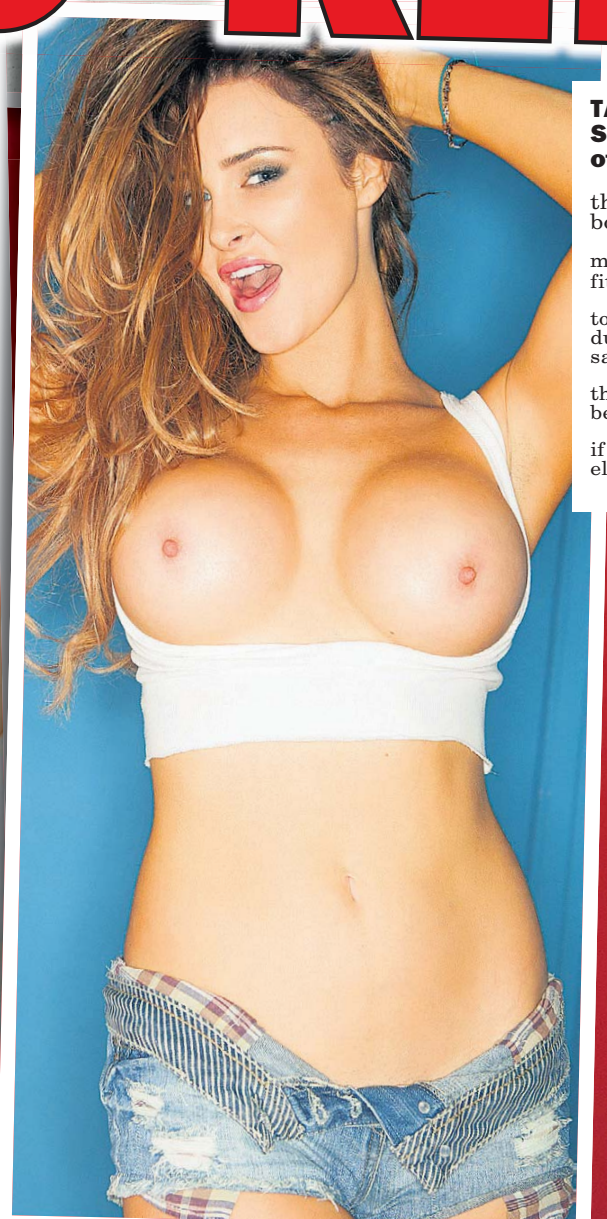

TASTY Tess O'Reilly says her minge is in SUPER shape – by showing it off in a pair of Catwoman panties!

The 27-year-old glamour girl said she hits the gym three times a week to keep her stunning body trim.

But the Tipperary-born brunette revealed her main priority is keeping her cock hungry fanny fit, too.

Tess stripped down to show off her 32E dumbbells in these saucy topless snaps.

She said: "I get told that it's very tight down below.

"I would be mortified if anyone said anything else, to be honest!

"It's all about tensing your pelvic floor to keep your downstairs in top shape.

"It's important to look after yourself – and I'd never let my ladygarden get untidy either."

By ANN COATES
news@sundaysport.co.uk

Calls cost £3.60/min + yr fone company access chrge. Roldvale PO Box132, DA51LU Careline: 0333 313 7846

Calls cost £3.60/min + yr fone company access chrge. Roldvale PO Box132, DA51LU Careline: 0333 313 7846

Calls cost £3.60/min + yr fone company access chrge. Roldvale PO Box132, DA51LU Careline: 0333 313 7846

Calls cost £3.60/min + yr fone company access chrge. Roldvale PO Box132, DA51LU Careline: 0333 313 7846

Calls cost £3.60/min + yr fone company access chrge. Roldvale PO Box132, DA51LU Careline: 0333 313 7846

Calls cost £3.60/min + yr fone company access chrge. Roldvale PO Box132, DA51LU Careline: 0333 313 7846

Calls cost £3.60/min + yr fone company access chrge. Roldvale PO Box132, DA51LU Careline: 0333 313 7846

Calls cost £3.60/min + yr fone company access chrge. Roldvale PO Box132, DA51LU Careline: 0333 313 7846

Calls cost £3.60 per minute plus "Access Charge". Roldvale POBox132. DA51LU. Careline 0303 031 0449

Calls cost £1.55 per minute plus "Access Charge". Roldvale POBox132. DA51LU. Careline 0303 031 0449

Calls cost £3.60 per minute plus "Access Charge". Roldvale POBox132. DA51LU. Careline 0303 031 0449

Calls cost £1.55 per minute plus "Access Charge". Roldvale POBox132. DA51LU. Careline 0303 031 0449

Calls cost £3.60 per minute plus "Access Charge". Roldvale POBox132. DA51LU. Careline 0303 031 0449

Calls cost £3.60 per minute plus "Access Charge". Roldvale POBox132. DA51LU. Careline 0303 031 0449

Calls cost £3.60/min + yr fone company access chrge. Roldvale PO Box132, DA51LU Careline: 0333 313 7846

Calls cost £3.60/min + yr fone company access chrge. Roldvale PO Box132, DA51LU Careline: 0333 313 7846

Calls cost £3.60/min + yr fone company access chrge. Roldvale PO Box132, DA51LU Careline: 0333 313 7846

Calls cost £3.60/min + yr fone company access chrge. Roldvale PO Box132, DA51LU Careline: 0333 313 7846

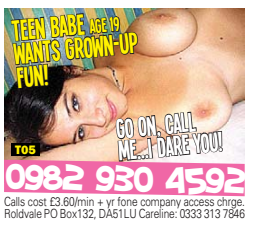

Calls cost £3.60/min + yr fone company access chrge. Roldvale PO Box132, DA51LU Careline: 0333 313 7846

Calls cost £3.60/min + yr fone company access chrge. Roldvale PO Box132, DA51LU Careline: 0333 313 7846

Calls cost 65p/min + yr fone company access chrge. Roldvale PO Box132, DA51LU Careline: 0303 031 044 N01

Calls cost £1.55/min + yr fone company access chrge. Roldvale PO Box132, DA51LU Careline: 0303 031 044 N07

Calls cost £1.55/min + yr fone company access chrge. Roldvale PO Box132, DA51LU Careline: 0303 031 044 D04

Calls cost £1.50/min + yr fone company access chrge. Roldvale PO Box132, DA51LU Careline 0333 313 7846 A006

Calls cost £3.60/min + yr fone company access chrge. Roldvale PO Box132, DA51LU Careline: 0333 313 7846

Calls cost £1.55/min + yr fone company access chrge. Roldvale PO Box132, DA51LU Careline: 0303 031 044 D03

Calls cost £3.60/min + yr fone company access chrge. Roldvale PO Box132, DA51LU Careline: 0333 313 7846 H721

Calls cost £1.50/min + yr fone company access chrge. Roldvale PO Box132, DA51LU Careline: 0333 313 7846 A007

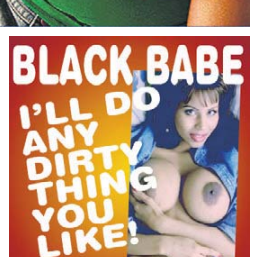

Calls cost £3.60/min + yr fone company access chrge. Roldvale PO Box132, DA51LU Careline: 0303 031 044 H614

Calls cost £1.50/min + yr fone company access chrge. PO Box132, DA51LU Careline: 0333 313 7846 A001

Calls cost £1.50/min + yr fone company access chrge. Roldvale PO Box132, DA51LU Careline: 0333 313 7846 B181

Calls cost £1.50/min + yr fone company access chrge. Roldvale PO Box132, DA51LU Careline: 0333 313 7846 H724

Calls cost £1.50/min + yr fone company access chrge. Roldvale PO Box132, DA51LU Careline: 0333 313 7846 A002

Calls cost £1.55/min + yr fone company access chrge. Roldvale PO Box132, DA51LU Careline: 0303 031 044 N07

Calls cost £3.60/min + yr fone company access chrge. Roldvale PO Box132, DA51LU Careline: 0303 031 044 B548

Calls cost £3.60/min + yr fone company access chrge. Roldvale PO Box132, DA51LU Careline: 0303 031 044 C007

Calls cost £1.50/min + yr fone company access chrge. Roldvale PO Box132, DA51LU Careline: 0303 031 044 B317

Calls cost £3.60/min + yr fone company access chrge. Roldvale PO Box132, DA51LU Careline: 0303 031 044 B549

Calls cost £3.60/min + yr fone company access chrge. Roldvale PO Box132, DA51LU Careline: 0303 031 B545

Calls cost £1.50/min + yr fone company access chrge. Roldvale PO Box132, DA51LU Careline: 0333 313 7846 A009

Calls cost £3.60/min + yr fone company access chrge. Roldvale PO Box132, DA51LU Careline: 0303 031 044 B355

Calls cost £1.50/min + yr fone company access chrge. Roldvale PO Box132, DA51LU Careline: 0303 031 044 A004

Calls cost £1/min + yr fone company access chrge. Roldvale PO Box132, DA51LU Careline: 0303 031 044 B517

Calls cost £3.60/min + yr fone company access chrge. Roldvale PO Box132, DA51LU Careline: 0333 313 7846 C003

Calls cost £3.60/min + yr fone company access chrge. Roldvale PO Box132, DA51LU Careline: 0333 313 7846

Calls cost £3.60/min + yr fone company access chrge. Roldvale PO Box132, DA51LU Careline: 0333 313 7846

Calls cost £3.60/min + yr fone company access chrge. Roldvale PO Box132, DA51LU Careline: 0333 313 7846

Calls cost £3.60/min + yr fone company access chrge. Roldvale PO Box132, DA51LU Careline: 0333 313 7846

Calls cost £3.60/min + yr fone company access chrge. Roldvale PO Box132, DA51LU Careline: 0333 313 7846

Calls cost £3.60/min + yr fone company access chrge. Roldvale PO Box132, DA51LU Careline: 0303 031 044

Calls cost £3.60/min + yr fone company access chrge. Roldvale PO Box132, DA51LU Careline: 0303 031 044

Nadine: 'I was weeks from death'

GIRLS Aloud star Nadine Coyle said she was "one of the lucky ones" as she revealed that severe carbon monoxide poisoning left her "weeks from death".

The 30-year-old (*above*) thought she'd been struck down with a mystery illness when she began to forget simple words such as "table" and suffered fatigue and chest pains while recording her album in LA in 2010.

The diagnosis of carbon monoxide poisoning came entirely by chance when a contractor discovered that a boiler in her rented home had been leaking the odourless gas for four months.

She said: "I got very, very lucky that we found out what it was before it got any worse. There are people whose machines are giving off really high levels of carbon monoxide and they don't make it through the night. A few weeks longer and we could all have been dead I was one of the lucky ones."

Nadine says she now carries a portable carbon monoxide tester everywhere she travels.

You gotta laugh!

THIS man was about to throw dough, cheese and tomatoes at me – I shouted: "You wanna pizza me?"

Playboy's sued over hurt wrist

PLAYBOY is being sued by an eager partygoer who claims he hurt his WRIST during a Halloween bash at the famous mansion.

Michael Jed attended the boob-filled party in 2013 but was asked to leave shortly afterwards by bouncers who later placed him under citizen's arrest and called police.

He was arrested but later released without charge.

But he told lawyers he had to make a run for it, claiming he was beaten and suffered injuries to his neck, back, shoulders, arms, legs and wrist.

Jed is now taking legal action demanding damages including loss of earnings

One onlooker said: "I'm sure Jed's wrist has seen plenty of Playboy related injuries.

"But I bet this is the first time the damage has been caused by someone else – allegedly."

Oh my! Amy's chest great!

SEXY Amy Childs shows off some serious cleavage as she barely manages to contain her gigantic palm-stretchers.

All eyes were on the reality babe when the bright lights showed off her ample assets as she arrived at the London Lifestyle Awards.

The ex-*TOWIE* star, 25, showed off her eye-popping curves in the lacy number which she donned without a bra.

She was joined at the bash by a host of other busty stars including Michelle Heaton and Casey Batchelor as they celebrated what the capital has to offer.

MICHELLE: DAY I FELL INTO THE TOILET!

...and Mark took pictures!

COUPLE: Michelle and Mark

CLUMSY Michelle Keegan went potty at her hubby – after he took snaps of her in the LOO.

By SAM WALKER
samw@sundaysport.co.uk

Most couples argue about leaving the toilet seat up.

But Michelle said her marriage was almost flushed away when she got her pert cheeks trapped down the bog.

And instead of pulling the former soap actress out of the lavvy, ex-*TOWIE* star Mark Wright took PHOTOGRAPHS.

The terrifying incident happened on the couple's ensuite loo at their luxury pad in Essex.

Michelle, 29, said: "He left the toilet seat up in the middle of the night – and I fell down the toilet.

"The lights were off and I was sandwiched right in. My legs were dangling out, my head was out, but my body was stuck in the bowl!"

Ex-*Coronation Street* hottie Michelle tied the knot with the 28-year-old reality star at an exclusive bash in July.

Manchester-born Michelle added: "I went absolutely mad and screamed at him. He laughed his head off and took pictures!"

*Calls cost £1.55 per minute to 09099 and £0.65 per minute to 09826 plus your phone company's access charge. All live calls are recorded in compliance with PP+ regulations. Service provided by Luv2Chat PO Box 143 BN18 8DF. Texts to 69997 cost £1.50 plus standard network charges per message received. Maximum three replies per message sent. 69997 is a virtual text chat service. Some automated messages may be sent for billing purposes. Not a subscription service. Adult text chat service with no guarantee of meeting made or implied. Service is for entertainment/fantasy/role play purposes only. Photos are of models and are for display purposes only. Text STOP to 69997 to stop service. Users of all services must be over 18 yrs and must have the bill payers' permission. Care line 03333130018. You may receive free promotional messages. To optout of marketing text OPTOUT to 69997.

Weekend Sport POSTER BABE

NICKIE ANN

By WENDY THOMAS
news@sundaysport.co.uk

NAUGHTY Nickie Ann says she gets all revved up by the thought of bonking in a CAR.

The 25-year-old model said there's nothing she loves more than pulling over at the side of the road for a fiddle with her fella's gear stick.

And the brunette admitted she loves to be taken into the back seat for a spot of doggy style action.

So here she is showing off her 32C headlights in a pair of tiny black knickers.

Blackpool-born Nickie said: "One time I was in a car with an ex, driving a busy road.

"I have no idea why but I started playing with him while he was driving – which he absolutely loved.

"After a few minutes of that I just had to jump on top of him.

"He pulled over at the side of the road and we went at it. It was amazing.

"But my favourite position is doggy style. It's definitely the best and it really hits the spot."

CHEAP LIVE 1-2-1 SEX CHAT

18+ only. 46p per minute plus 'Access Charge'. Calls Recorded. LL99 Ltd. 0208 114 2016

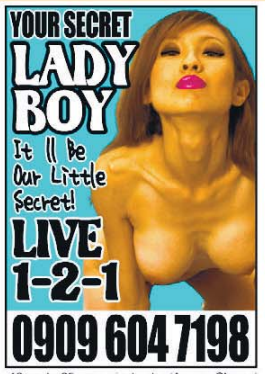

18+ only. 65p per minute plus 'Access Charge' Calls Recorded LL99 Ltd. 0208 114 2016

18+ only. 46p per minute plus 'Access Charge' Calls Recorded LL99 Ltd. 0208 114 2016

18+ only. Calls cost 46p per minute plus 'Access Charge'. All Calls are Recorded. LL99 Ltd. Customer Careline: 0208 114 2016

18+ only. 46p per minute plus 'Access Charge' Calls Recorded LL99 Ltd. 0208 114 2016

18+ only. Calls Recorded and cost 46p per minute plus 'Access Charge' LL99. Customer Careline Ltd. 0208 114 2016

18+ only. Calls Recorded and cost 46p per minute plus 'Access Charge' LL99. Customer Careline Ltd. 0208 114 2016

18+ only. Calls cost 65p per minute plus 'Access Charge'. All Calls are Recorded. LL99 Ltd. Customer Careline: 0208 114 2016

18+ only. 65p per minute plus 'Access Charge' Calls Recorded LL99 Ltd. 0208 114 2016

18+ only. 46p per minute plus 'Access Charge' Calls Recorded. LL99 Ltd. 0208 114 2016

18+ only. 65p per minute plus 'Access Charge' Calls Recorded LL99 Ltd. 0208 114 2016

18+ only. 46p per minute plus 'Access Charge' Calls Recorded LL99 Ltd. 0208 114 2016

18+ only. 46p per minute plus 'Access Charge'. Calls Recorded. LL99 Ltd. 0208 114 2016

18+ only. 65p per minute plus 'Access Charge'. Calls Recorded. LL99 Ltd. 0208 114 2016

We may send you free promotional sms messages. If you would like to opt-out of receiving free promotional sms messages please text OPTOUT to shortcode 89077.

MOTORS WITH THE PURPLE HELMET

LIKE a drug dealer's gold gnashers, this M series is all about the GRILLE.

It's got a big, imposing front end – more than enough to clobber any errant cyclists or angry OAP on a mobility scooter out of the way.

And with a stonking 4.0 litre diesel engine and an automatic gearbox, it's silky smooth for long motorway schlepps.

The all-wheel drive ML420 also has a massive boot for the doggies and will go anywhere you want it to, including to the top of mountains.

It's not, though, without its niggles – particularly from that auto box, which has a habit of grinding and buggering up royally.

MERCEDES ML420
(2007, £9,500)

PEUGEOT are basking in the glow of their new 308 GTI – which we'll be testing in the next few weeks.

But there's just one car the Pug needs to contend with, and that's the ubiquitous Ford Focus ST.

They've been around for yonks and they're still a whole lot of car for not too much dosh.

For this price you'll get a five-cylinder, 225bhp 2.5 litre 'SIV', which will shift the car from 0-60mph in 6.5 seconds. (Just don't mention the fact the engine has been pinched from every geography teacher's favourite brand, Volvo.)

It'll also reach 150mph should you ever find a road to prove it.

Just watch out for examples that have been well and truly ragged – as there will be plenty of those bastards out there!

FORD FOCUS 2.5 SIV ST
(2007, £4,500)

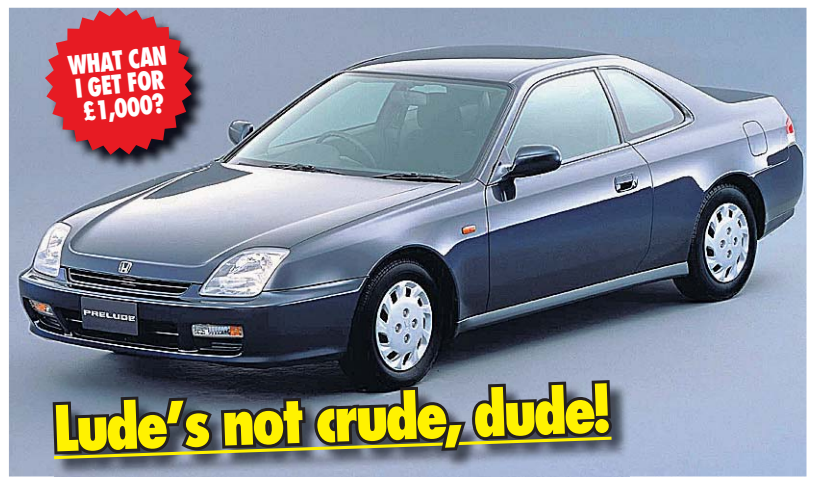

RELIABLE, powerful and distinctive – if you like your Japanese saloon cars to look a bit Yank, the Honda Prelude is the car for you.

Sure, it's got a whiff of Nineties muscle car about it, but the Prelude is more refined than that.

The 2.0 litre engine has 132 bhp while the 2.2 Tiptronic jobbie has 185 bhp. And it's significant that those who've bought one absolutely *LOVE* them. Check out the UK's biggest owner's club – *www.ludegeneration.co.uk* – if you want proof and stacks of extra info.

Oh, and if you get a 'Lude', get it whacked on lowered suspension, as they really do look the dog's bollocks when it's done.

HONDA PRELUDE
(1997, £900)

ROCK SONG!

THE chaps at KIA must be shitting their pants.

Because their South Korean rivals SsangYong are well and truly cornering a chunk of the UK market – ignore them at your peril.

Earlier this week SsangYong announced that they're opening another five new dealer franchises in the UK – from Doncaster, South Yorkshire, to Horsham, West Sussex – after seeing a sales spike.

And it's largely down to their quirky new Tivoli, a kinky SUV crossover more than capable of going toe-to-toe with the rather fashionable Nissan Juke.

A spokesman told *Weekend Sport*: "The arrival of the new Tivoli B-segment crossover has certainly increased interest in the franchise from across the motor trade.

"Confidence in the SsangYong brand has been growing steadily, as our sales performance indicates, but Tivoli has really fired-up enquiries from potential dealers.

"We're also now hearing from businesses representing premium brands looking for another string to their bow."

Don't say we didn't tell you – we've been championing SsangYongs for years now. And the Tivoli is another belting motor.

Smooth

There are two 1.6-litre engines to choose from – one petrol and one diesel. The petrol chucks out 128bhp the diesel mill 115 bhp.

If we had to choose, the diesel is the better bet, being more smooth and useable with a stonking 65 miles to the gallon to be eked out of it.

The interior, despite the budget price, is a lovely place to be, particularly the lush leather on the heated seats and the smart ergonomic steering wheel.

You will also get Bluetooth connectivity and a touch-screen system as standard. Chuck some more wedge at it and you'll get an automatic gearbox and four-wheel drive as well.

The handling isn't particularly sharp and there's a bit of body roll in tight corners, but it's still plenty of car for the money – and it sure looks stylish enough, too.

TRIUMPH THRUXTON R TRACK RACER (£12,000)

LIKE the lads from TOWIE, Triumph's range of Bonnevilles have been down the gym. Yup, this updated range has come back butch as fk where before they were a bit 'Elton John'.**

There are three new bikes to choose from: the 900cc Bonneville Street Twin, the 1200cc T120, and the 1200cc new Thruxton. Each has a different chassis design and distinct engine, and none shares a single component with the existing Bonneville range.

But the bike you REALLY want is the new 'Thruxton R', a posh version of the standard Thrux which comes with Brembo monobloc brake calipers, Showa big piston forks, Öhlins rear suspension and Pirelli Diablo Rosso Corsa Tyres. Dip into the 'inspiration' accessories catalogue and you can get this 'Track Racer' fairing, too (bites fist in ecstasy!!).

DUCATTI SPORT CLASSIC (2008, £9,000)

RIDING the Ducati Sport Classic is entirely optional.

If you want, just plonk it in the garage and when you're feeling a bit glum, nip in and just simply stare at it for a while.

An hour or two will go by and you'll still be admiring its subtle curves as if it was a supermodel doing something rude with a banana.

That's because this bike is one of the sexiest you can buy for sensible money.

The 1000S is the one to go for. It comes with a full-on café racer style fairing and a ridiculously uncomfortable riding position.

One word of warning: there aren't many out there for sale.

They're presumably kept under lock and key by jealous-type owners!

ONLY 46P PER MINUTE
HARDCORE PHONESEX
DOMINATION
WORSHIP
YOUR NEW MISTRESS
SLAVE NEEDED!
0983 919 0872
Granny Fanny
60+ AND HUNGRY
CALL HER NOW!
0983 919 0869
JUST LEGAL 18+
CUTE & FILTHY!
LIVE 121 LIVE 121 LIVE 121 LIVE
0983 919 0754
MORE XXX LIVE FILTHY PHONESEX!
0983 919 1766 ASIAN
0983 919 0878 FETISH
0983 919 0805 LEATHER
0983 919 1790 LADY BOYS
0983 919 0781 BLACK
0983 919 0807 OLDER
0983 919 1784 KNICKERS
0983 919 1735 FOOT FETISH
0983 919 1731 ORAL SEX
18+ only. 46p per minute plus 'Access Charge'. Calls Recorded. LL99 Ltd 0208 114 2016. You may receive free promotional messages. To stop text OPTOUT to 89077

GAMES

Grapple fans love it in the ring!

WWE 2K16
XBOX ONE, PS4

WWE 2K16 crushes its predecessor with as much impact as a Stone Cold Stunner.

Everyone involved seemed to recognise that mistakes were made in *WWE 2K15* and have answered gamer's calls for a revamp by steering the game in a different direction.

This year's addition boasts the largest roster in the franchise's history – with well over 120 wrestlers. Most of the current stars feature, as well as many of the former legends of yesteryear.

Thanks to A state-of-the-art graphics engine, the game has the best visuals ever seen in a wrestling game.

Subtle touches have been improved by the developers for added realism – wrestlers show more sweat and perspiration on their bodies and even things like items of clothing now move individually.

Attention has also been focused on the overall gameplay and controls for many moves have been simplified compared to those from previous years.

Veterans may have a hard time adjusting to the new settings, but overall it's a much easier system than before.

Gamers may find that the character's managers are the most frustrating part of this game. Whenever a manager distracts a player, your wrestler automatically stops fighting.

This can become annoying, especially if you are in a situation where your opponent is about to attack, there's nothing you can do but watch on in frustration.

Allies

Another annoying feature that crosses over from *2K15* is that it's rare to end matches without using a signature or finishing move.

Even if opponents have had the shit kicked out of them, an ordinary move just won't be enough to end the match.

The MyCareer mode gives users a lot more control over their character – users can now choose how they want the character to act and who they choose as allies.

And you even have the option to interfere in other wrestler's matches to start off heated rivalries.

The sole 2K Showcase available involves the career of Stone Cold Steve Austin. This has its flaws, however, as he is the only wrestler playable in this mode and the goals for each match repeat themselves.

Despite the odd glitch here or there, *WWE 2K16* is the best wrestling game on the market and an absolute must have for any hardcore gamer.

DVD

TERMINATOR: GENISYS (12) ★★★

WHEN John Connor, leader of the human resistance, sends Kyle Reese back to 1984 to protect Sarah Connor and safeguard the future, an unexpected turn of events creates a fractured timeline.

Hollywood making money out of an ageing Arnie, who should really know better.

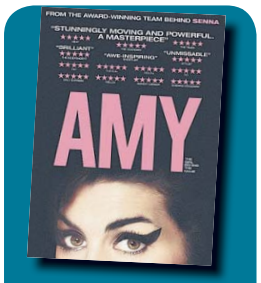

AMY (15) ★★★★

AMY Winehouse was a musician that captured the world's attention and who wrote and sung from the heart using her musical gifts to analyse her own problems.

Superb documentary told in her own words, and you don't have to be a fan of her music to realise her death robbed the world of a talent.

SLOW WEST (15) ★★★

SET in the late 1800s, the story follows a 16-year-old lad as he goes on a journey from Scotland to America, travelling across the Wild West in an attempt to find his sweetheart.

Michael Fassbender stars in this modern take on the traditional Western – it doesn't quite come off, though.

BOOKS With JON WISE

***DEAD JOKER* by Anne Holt (Corvus) ★★★★**

FEELING glum now the clocks have gone back and the nights are drawing in? Need a good book to cheer you up?

The latest DI Hanne Wilhelmsen offering from Norway's 'Godmother of Crime' is just what the doctor ordered – as her life seems so depressing you can't help but feel better about yourself.

A top legal nob's missus is found with her head chopped off in front of a cosy fire. He's in the frame for the deed, until a local hack suffers the same fate.

Enter Hanne to get to the bottom of the matter, though she could do without it – her lover is dying.

But don't be put off – with a strong plot and writing as crisp as Scandi snow, *Dead Joker* is a real joy to read.

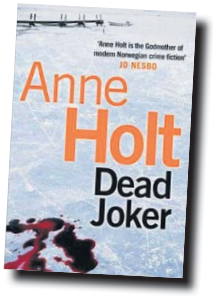

***AFTER ALICE* by Gregory Maguire (Headline) ★★★**

WHEN you're known for penning the book which became the blockbuster musical *Wicked*, fans always expect another big winner in the same vein.

It's unlikely this will be it, though the idea's good enough. The story belongs to Ada, a friend of Alice, who stumbles into Wonderland after her pal does.

We follow her adventures as she tracks Alice, and those of the woman who wants to know where both girls are.

It's clever but what's it all mean?

***FOO FIGHTERS: Learning To Fly* by Mick Wall (Orion) ★★★★**

IF you're into yer rock, reading anything by Mick Wall is worth the effort. The muso journo has churned out biogs on all the legendary bands and rock gods to the point where he's a legend himself.

Here he takes on Dave Grohl and the group he salvaged from the wreck of Nirvana, telling where he came from, what he did and how he did it to put Foo Fighters up there with the greats. Fascinating for those who want to follow the dream.

ALBUM

HIGHER THAN HERE
★★★
By James Morrison

CHART-TOPPER James Morrison returns with his fourth and equally mellow studio album that shows off his soulful voice but little else, featuring single *Demons*.

MOVIES

CAGE IS OPEN: But the beast is asleep

THE LAST CRUSADE

OH dear, Nicolas Cage – what have you done now?

The status of the actor's career has shifted from its entertainingly quite eccentric phase into its genuinely sad decline.

Fans of the Hollywood star are aware of his encounters with the US government with respect to taxes, so we can perhaps guess the reasons behind some of his more 'unusual' career choices.

I once interviewed a very well-respected character actor who was in the middle of a run of undistinguished films, and asked him what such a talented thespian with no money issues that I knew of was doing in all this rubbish.

And his answer was pretty simple: he's an actor. He likes to work.

But Cage doesn't seem to be liking what he's doing these days at all.

Outcast begins with some hot Crusades action, with Western dudes in armour slicing up non-Western dudes.

But Cage and co-star Hayden Christensen's warriors are embittered by all the crusading.

"Haven't you had enough of this killing for hypocrite priests?" Cage's Gallain asks Christensen's Jacob, in a weird near-British accent.

As swords clang, and Jacob chastises Gallain: "You're not the man you once were."

"None of us are," is the answer.

If you're still watching by this time – if you started watching it in the first place – I can only imagine that you're quite ill.

Outcast provides absolutely nothing of interest. It's actually embarrassing to watch.

There are hundreds of good to great action movies out there that you could watch instead of this. And some of them star Nicolas Cage.

OUTCAST
15 ★★

BREAST SCENES IN MOVIE HISTORY

THAT Roman Polanski is a bit of a one, isn't he?

When not on the run from the Yanks for some decidedly dodgy stuff, he's making movies that always seem to involve ladies with no clothes on.

His little-seen 1972 flick *What?* featured then 21-year-old Sydne Rome in the Alice in Wonderland-like journey of a young American girl, Nancy, who takes shelter in an Italian villa after escaping from a would-be attacker.

The inhabitants of the villa are wacky, sex-crazed characters who menace and taunt Nancy during her stay.

So naturally when you fear for your safety, Nancy spends the majority of the film topless and fully NAKED.

At one point she wakes up to find a strange man performing oral sex on her in her sleep – before he angrily demands what she thinks she's doing in the villa!

Like I said – Mr Polanski is a very strange one indeed!

CHAT DATE FLIRT
13p PER MIN
0872 100 2234
18+. Helpdesk 0207 966 9686. 0872=13p per min + your network's access charge. Live calls recorded. SP:4D.

GAY CHAT only 13p per min
0871 908 8989
18+. Helpdesk 0207 966 9686. 0871=13p per min + your network's access charge. Live calls recorded. SP:4D.

GRIM GRANNY
OLD SLOPPY BUCKET F**K!
LIVE 1-2-1
0982 519 1140
Calls cost £3.60 per minute plus "Access Charge". Roldvale POBox132. DA51LU. Careline 0303 031 0449

K19
MY FILTHY MOUTH
0908 082 0812
Calls cost £3.60/min + yr fone company access chrge. Roldvale PO Box132, DA51LU Careline: 0333 313 7846

T07
I'D SUCK YOU TILL YOU SHOOT
WANNA GOBBLE?
0982 930 4577
Calls cost £3.60/min + yr fone company access chrge. Roldvale PO Box132, DA51LU Careline: 0333 313 7846

T08
LIVE DOM CHAT
PULL THAT PATHETIC PRICK FOR ME
0908 391 3537
Calls cost £3.60/min + yr fone company access chrge. Roldvale PO Box132, DA51LU Careline: 0333 313 7846

T09
FILTHY OLD OOOERS!
"I want you right up my old p***y!"
0982 930 4588
Calls cost £3.60/min + yr fone company access chrge. Roldvale PO Box132, DA51LU Careline: 0333 313 7846

LISTEN! I'M GONNA CLIMAX FOR YOU!
0908 391 0864
T10
Calls cost £3.60/min + yr fone company access chrge. Roldvale PO Box132, DA51LU Careline: 0333 313 7846

Wanna hear me finger my slippery slit?
T11
0908 082 5258
Calls cost £3.60/min + yr fone company access chrge. Roldvale PO Box132, DA51LU Careline: 0333 313 7846

TOTAL FILTH
SINGLE MUMS READY FOR FUN
T12
0982 930 4599
Calls cost £3.60/min + yr fone company access chrge. Roldvale PO Box132, DA51LU Careline: 0333 313 7846

Let me suck you off!
"Use me as your c*m slut!"
"I wanna hear how you gonna blow it in my face!"
T13
0982 930 6659
Calls cost £3.60/min + yr fone company access chrge. Roldvale PO Box132, DA51LU Careline: 0333 313 7846

TALK DIRTY TO RED HOT BLACK WOMEN
T14
0908 082 3949
Calls cost £3.60/min + yr fone company access chrge. Roldvale PO Box132, DA51LU Careline: 0333 313 7846

SEX TOYS FOR HIM & HER

COMPARE OUR PRICES. WE ARE THE CHEAPEST PRICES IN THE UK GUARANTEED!

MALE MASTURBATORS

INSTANT MUFF

When you´re in need of a quickie there is nothing that comes close to the real thing than the Instant Muff.
With it's super soft and stretchy real feel the love tunnel is lined with nodules for added stimulation and used correctly is a great stamina trainer to help you satisfy your partner

Only £9.99

HEAVENLY BODY

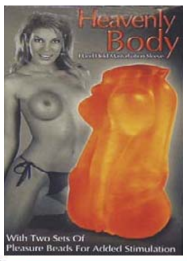

Made from a soft, supple jelly like real feel material this mas-turbator really does feel like the real thing.
Lined inside with nodules to give you the most intense ejaculation you will ever have.

Only £16.99

MALE TONICS

KUBWA PILLS

'It gives you a lift'

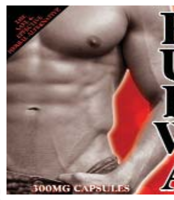

1 Pack 4 Pills £15

2 Packs 8 Pills £25

Get a FREE sex lubricant with your purchase!

1000's Of Satisfied Customers

DEVELOPERS

CHARTHAM DEVELOPER

Worldly renowned as one of the best ways to get a bigger penis. This developer comes with a strict workout to achieve the love muscle that you've always wanted.

Only £19.99

TRULY AMAZING

HANDSOME UP

Made from the highest quality materials and scientifically developed to help you reach the penis size that you have only ever dreamt of.

Only £29.99

VIBRATORS

10 SPEED EGG

10 speeds of constant, escalating and pulsating vibrations for maxi-mum satisfaction!

Only £16.99

Dream Boy

8½"

Multi-speed dildo guaranteed to give your sex life that extra boost. Wit two probing tips one for eac hole you'll be in heaven!

Only £14.99

CHUBBY - Waterproof

5½"

Don't let the size of this pocket battleship deceive you. It's ultra fat shape will make you feel like a virgin again.

Only £11.99

RABBITS

DELUXE RABBIT VIBRATOR

Soft, seductive and very, very sensual. This will become a firm favourite with you and with it's multiple functions it's guaranteed to give memorable climaxes like you have never experienced before.

Only £29.99

RABBIT VIBRATOR

A multi-speed vibrator with built in controls. Dozens of pleasure balls that move around inside you whilst the rabbit's ears stimulate your clit.

Only £24.99

pictures are for illustrative purposes only

No.1 Rabbit Choice by Women

ERECTION AID

PASSION POINT

Designed to fit around your penis and balls to stimulate the perineum and give her the ultimate climax you have given her to date!!

Only £9.99

WAND

WAND

This waterproof wand has a flexible ribbed head to ensure sensual pleasure. The top can be bent in any direction to reach whatever spot you wish. It offers very powerful, multi-speed vibrations with a simple one-button operation.

Only £27.95

EDITORS CHOICE

CLEARANCE ITEMS

LUST FINGERS

Slip these onto your fingers and play with her. She will be screaming in ecstasy.

Only £1.99

DOUCHE KIT

Simple to use and very hygienic. With very easy to follow instructions you cant go wrong.

Only £14.99

7" VIBRATOR

One of the best vibes to purchase if you are new to the world of sex toys.

Only £6.99

AMAZING DEALS TO BE HAD!

MISS PIGGY

Make this masturbator squeel like a little pig. Made fro ultra realistic material and used with lube really doe feel like the real thing!

Only £12.99

HIGH QUALITY LUBES

EAZE-IN

40grm "Best buy" sex lubricant

Only £3.99

SYSTEM JO

H2O water based lube

Deluxe lubricant

Only £6.99

10 SPEED BULLET

Enjoyable bullet vibrator that will always give you a nice feeling, anywhere, anytime.....

Only £12.99

HAMMER DRILL

For any time that you are feeling horny and in need of a real good hammering, then this is the boy for you! Hands free fun with a built in suction cap!

Only £19.99

1 FOR THE BOYS

OR CALL OUR 24HR CREDIT CARD HOTLINE

0844 4411045

visit our online store to see our enormous range

www.TAMEDLIFE.com

Fill out & post to: S.T.F.H, (Dept. FS043),
14 Bourne Road, Bexley, Kent DA5 1LU CALLERS WELCOME
Please rush me the items I have listed:

Description	Price	Total
Total payment of including FREE P&P		£

PLEASE TICK PAYMENT METHOD:

□I ENCLOSE TOTAL PAYMENT FOR £______________________

Please make cheques/P.O.s payable to **M.O. Division** with your name and address on the reverse. Send cash only by registered/recorded delivery. Do not use staples. **OR**

□CHARGE MY CREDIT CARD THE AMOUNT OF £______________________

CARD NO

CARD SECURITY last 3 digits of signature strip on back of card or Daytime Tel No:

START DATE EXPIRY DATE ISSUE NO

NAME

ADDRESS

POSTCODE

I am over 18 and agree to keep these items away from minors.______________________ SIGNED

Although normally 7 days, please allow up to 28 days for delivery. I understand that all items are agent purchased through a licensed sex shop.
If you no longer wish to receive further mailings of exciting offers from us or associated companies, please tick this box q 18*

PRIVATE SHOPS UK

TRADE ENQUIRIES WELCOME: Trade customers only call 020 8114 1140 or email tradesales@thamesroad.co.uk

OLD DVD & VIDEOS SCRAPPAGE SCHEME

GET A FULL 50% OFF NEW ONES!

*Bring any old DVDS & VIDEOS (bought from us or not) with this voucher to any of the shops listed here and we'll give you a **50% DISCOUNT** off any Private Shop range of XXX DVDs in the shop. Yes, you ONLY PAY HALF PRICE. You can bring in as many old DVDs/Videos as you like and get 50% OFF the same number of Private Shops XXX DVDs.
* Your old DVDs/Videos will act as a 50% discount token for any other PRIVATE SHOP RANGE of XXX DVDs.
Only 1 DVD/Video can be redeemed against one new DVD. Must present this voucher prior to purchase. Not valid with any other offer. Cash value 0.0001p.

PRIVATE SHOP DVD RANGE

THE CHEAPEST PRICES ON THE UK HIGH STREET: including PILLS, ADULT TOYS for all genders, HARDCORE SEX DVDs visit a store to see before you buy, ODOURISERS, MAGAZINES & LOTS MORE.

MOST SHOPS OPEN MON-SAT 10AM-6PM (FRI 8PM). SHOPS MARKED ● OPEN UNTIL 8PM MON-SAT ADDITIONALLY, SHOPS MARKED ■ ARE ALSO OPEN ON SUNDAYS 10AM-4PM (MARGATE 11AM-5PM)

MANY SHOPS OPEN 7 DAYS A WEEK	ALDERSHOT 266B HIGH ST. GU12 4LT	GREAT VALUE SEX SHOP DVDs, MALE PILLS, SEX AIDS FROM JUST £4.99	BARNSLEY 3 DONCASTER RD S70 1TH	BATH ■● 28 VICTORIA BUILDINGS LWR BRISTOL RD BA2 3EH	BEDFORD● 72/72A TAVISTOCK ST MK40 2RP	BEXLEY ● 14 BOURNE RD DA5 1LU	BIRMINGHAM ■ 45 PINFOLD ST B2 4AY	THE MIDLANDS OLDEST SEX SHOP WITH XXX DVDs FROM £4.99	BLACKBURN 71DARWEN ST BB2 2BL	BLACKPOOL■● 311 CHURCH ST FY1 3PF
BOLTON 201 ST GEORGES RD BL1 2PG	BRADFORD ■ 149 MANNINGHAM LANE BD8 7JA	BRENT ■ 659 NTH CIRCULAR RD NW2 7AY	DVD Exchange call into the store for details	BRIDGEND 72 BRIDGEND RD ABERKENFIG CF32 9AP	BRIGHTON■● 11 SURREY ST BN1 3PA	BRISTOL 76-76A WEST ST, OLDMARKET BS2 0BW	CAMBRIDGE ● 38 CHESTERTON RD CB4 1EN	CARDIFF 9 MILL LANE CF10 1FL	CARLISLE ● 6 LONDON RD CA1 2EL	CHATHAM■● 18 HIGH ST ME4 4EP
CHESTER ● 53 BROOK ST, CH1 3DZ	CHESTERFIELD 528 SHEFFIELD RD S41 8LP	COLWYN BAY 19 GREENFIELD RD LL29 8EL	COVENTRY ● 78 FAR GOSFORD ST CV1 5DZ	CRAWLEY ■● 1 HIGH ST RH10 1BH	CROYDON 20C SELSDON RD CR2 6PA	DAGENHAM 4 BENNETTS CASTLE LANE RM8 3XU	DERBY ■● 61 OSMASTON RD DE1 2JH	DONCASTER ● 15 COPLEY RD DN1 2PE	DUDLEY UNIT 4 FLOOD ST DY2 8NT	EDINBURGH■● 60 ELM RD EH7 4AQ
EXETER ● 133 FORE ST EX4 3AN	FOLKESTONE 105 DOVER RD CT20 1NL	GLOUCESTER 7 EMPIRE WAY GL2 5HY	GRAVESEND 36 QUEEN ST DA12 2EE	GRIMSBY 189 GRIMSBY RD DN35 7HB	GT YARMOUTH● 3 HOWARD ST NTH NR30 1PD	HARLOW ■● 1 CAWLEY HATCH SHOPS, ELIZABETH WAY, CM19 5AN	HEMEL 193 LONDON RD, HP3 9SE	HUDDERSFIELD 70 BRADFORD ROAD FARTOWN HD1 6JE	HULL● 263 HESSLE RD, HU3 4BE	IPSWICH ● 71/73 NORWICH RD IP1 2EP
KETTERING 25 MARKET ST NN16 0AH	KINGSTON 203 KINGSTON RD KT3 3SS	LEEDS ■ 209 NORTH ST LS7 2AA	LEICESTER ■ 116 GRANBY ST LE1 1DL	LEWISHAM ■ 318 LEWISHAM RD SE13 7PA	LIVERPOOL■● 63 MOORFIELDS L2 2BP	THE NORTH WEST'S CHEAPEST SEX SHOP DVDs FROM AS LOW AS £4.99	LOUGHBORO' 27 NOTTINGHAM RD LE11 1ER	MANCHESTER ■● 54 OLDHAM ST M4 1LE	HUGE RANGE OF DVDs AND SEX TOYS FROM AS LOW AS £4.99	MANSFIELD ● 19 RATCLIFFE GATE NG18 2JA
MARGATE ■ 55 NORTHDOWN RD CT9 2RJ	MIDDLESBRO' ● 14 BOROUGH RD TS1 5DP	NEWCASTLE ■ 20/22 SCOTSWOOD RD NE4 7JB	THE NORTH EASTS OLDEST SEX SHOP. XXX DVDs FROM £4.99	NEWPORT 16 CARDIFF RD NP20 2ED	NORTHAMPTON ● 8 REGENT SQ NN1 2NQ	NORWICH ● 39 ST AUGUSTINE ST NR3 3BY	NOTTINGHAM ■● 81-85 UPR PARLIAMENT ST., NG1 6LD	MEGA STORE. DVDs SEX TOYS, PILLS SUPER LOW PRICES	OXFORD ■● 54 COWLEY RD OX4 1HZ	PETERBORO'■● 75 OUNDLE RD PE2 9PW
PLYMOUTH ● 31 ATHENAEUM PLACE PL1 2RG	PORTSMOUTH ■● 9 ARUNDEL ST PO1 1NB	WE WILL BEAT ANY LOCAL PRICE ON DVDS, TOYS, PILLS	PRESTON 64 LANCASTER RD PR1 1DD	READING 108 SOUTHAMPTON ST RG1 2QX	RICHMOND 111 KEW RD TW9 2PN	SHEFFIELD■● UNIT 5, 68 DIVISION ST S1 4GF	SHREWSBURY 40 WYLE COP, SY1 1XF	SLOUGH ■ 165 FARNHAM RD SL1 4XP	SOUTHAMPTON 16 HANOVER BUILDINGS SO14 1JX	SOUTHEND 9 ALEXANDRA ST SS1 1BX
STEVENAGE 22 QUEENSWAY SG1 1BS	STOCKPORT 26 LWR HILLGATE, SK1 1JE	STOKE 3 MARSH ST. STH ST1 1JA	SWANSEA 3 DILLWYN ST SA1 4AE	TAUNTON 85 STATION RD TA1 1PB	WAKEFIELD ● 71 DONCASTER RD WF1 5DX	WEST BROM 19 BULL ST B70 6EU	WORCESTER 18 LOWESMOOR WR1 2SG	WREXHAM ● 6 YORKE ST LL13 8LW	visit www.privatexxx.co.uk for a special offer and map of how to get to a shop	

Quitelynn Ltd BARKING IG11 0WB Reg No. 1608400

INSIDE NEXT WEEK'S SIZZLING

MIDWEEK Sport

ON SALE WEDS AND THURS

GRACIE LEWIS IS ALL WET AND TALKING SEX!

PLUS

HARRY STYLES

SCRABBLE

BABE TOPLESS

MIDWEEK Sport ON SALE WEDS & THURS

FILTHY LIVE GIRLS FROM JUST 65p per minute
BRITAIN'S CHEAPEST SEX CHAT!

Calls cost £3.60/min + yr fone company access chrge. Roldvale PO Box132, DA51LU Careline: 0333 313 7846

CHAT LIVE TO THE FILTHIEST HORNIEST HARDCORE BABES NOW!

LIVE HARDCORE BABES! 0909 604 3060 JUST 65p PER MINUTE

Calls cost 65p per minute plus "Access Charge". Roldvale POBox132. DA51LU. Careline 0303 031 0449

Calls cost £3.60/min + yr fone company access chrge. Roldvale PO Box132, DA51LU Careline: 0333 313 7846

Calls cost £3.60 per minute plus "Access Charge". Roldvale POBox132. DA51LU. Careline 0303 031 0449

Calls cost £3.60 per minute plus "Access Charge". Roldvale POBox132. DA51LU. Careline 0303 031 0449

Calls cost £3.60/min + yr fone company access chrge. Roldvale PO Box132, DA51LU Careline: 0333 313 7846

Calls cost £1.55 per minute plus "Access Charge". Roldvale POBox132. DA51LU. Careline 0303 031 0449

Calls cost £3.60 per minute plus "Access Charge". Roldvale POBox132. DA51LU. Careline 0303 031 0449

Calls cost £3.60/min + yr fone company access chrge. Roldvale PO Box132, DA51LU Careline: 0333 313 7846

Calls cost £3.60 per minute plus "Access Charge". Roldvale POBox132. DA51LU. Careline 0303 031 0449

Calls cost £3.60/min + yr fone company access chrge. Roldvale PO Box132, DA51LU Careline: 0333 313 7846

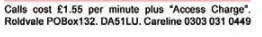

Calls cost £1.55 per minute plus "Access Charge". Roldvale POBox132. DA51LU. Careline 0303 031 0449

Calls cost £3.60 per minute plus "Access Charge". Roldvale POBox132. DA51LU. Careline 0303 031 0449

Calls cost £3.60/min + yr fone company access chrge. Roldvale PO Box132, DA51LU Careline: 0333 313 7846

Calls cost £1.55 per minute plus "Access Charge". Roldvale POBox132. DA51LU. Careline 0303 031 0449

Calls cost £3.60/min + yr fone company access chrge. Roldvale PO Box132, DA51LU Careline: 0333 313 7846

Calls cost £3.60 per minute plus "Access Charge". Roldvale POBox132. DA51LU. Careline 0303 031 0449

Calls cost £3.60/min + yr fone company access chrge. Roldvale PO Box132, DA51LU Careline: 0333 313 7846

Calls cost £3.60/min + yr fone company access chrge. Roldvale PO Box132, DA51LU Careline: 0333 313 7846

Calls cost £3.60/min + yr fone company access chrge. Roldvale PO Box132, DA51LU Careline: 0333 313 7846

KEEP YOUR PRIVATE LIFE PRIVATE! AVOID THE TELL-TALE SIGNS OF GOING ONLINE! WELCOME TO EUROPE'S MOST DISCREET CLASSIFIEDS

THE Sport CLASSIFIED SECTION

ESCORTS Escorts | Agencies | Independents | Male Escorts RELAX Massage | Male Massage | TV/TS | Contacts | Adult Contacts SERVICES Domination | Fetish Swingers |

Sport CLASSIFIED

Numbers within the 070 range have been designated as Personal Numbers by OFCOM and are available for the use of Personal Numbering Services (PNS). The formal definition of such services, as set out in the National Telephone Numbering Plan is: "a service based on number translation that enables End-Users to be called or otherwise contacted, using a single personal telephone number, and to receive those calls or other communications at almost any telephone number, including Mobile Numbers." 070 numbers are not premium rate however the cost of calls to 070 number may vary between service providers.

ESCORTS

BELFAST NEW AMAZING GIRL 18+ NO RUSH Special Prices Toys Unif Dom **07928534894**

DERRY 2 GIRLS 4 HANDS Massage No Rush All Services 22 yrs / 24 yrs **07745868720**

BELFAST STUNNER FROM SWITZERLAND BRUNETTE 34DD **Tel: 07870745208**

BELFAST 1st Time Blonde Italian 27yrs 5ft7 Fit Curvy Sz12 36DD Friendly Private **07979994044**

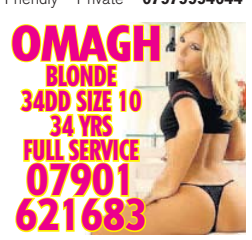

BELFAST Slim Sexy British Black Beauty Tara 34DD 35yrs Size 8 5ft6 Here All Wk **07594094421**

LURGAN NEW IN TOWN SPANISH 24yr BUSTY ALL SERV 24/7 Unif+Toys **07512747464**

ESCORTS

NEWRY NU CLAUDIA 26y Sexy Curvy White Sz8 34DD Unif toys Dom NoRush **07474915330**

NEWRY KATHLEEN SEXY MAT 54yrs NATURAL VERY LOVING ALL SERVICES **07594236603**

RELAX

MALE ESCORTS

Male Esc Rq for immediate start Qual clients, No exp req All areas of UK&ireland **0161 6350457**

GRAMPIAN

ABERDEEN ESCORT AGENCY Incalls+Outcalls **01224 639600** www.divineentertainment.co.uk

DUNDEE CITY Ctr Sxy Oriental Massage 7DAYS 10am-late **07775267079 /07099401769**

GRAMPIAN

ABERDEEN English Brunette Busty Mature 36GG Leggy & Sexy arriving Monday **07544619089**

ABERDEEN 50 YRS EBONY Prefers Mature men * TRY ME * **07443065192**

INVERNESS SWEET FOR YOU During the wk closing late and Weekends 24 hrs **07443134613**

INVERNESS ***SWEET GIRL LUCY 18+ IS BACK IN TOWN*** CALL **07415867795**

ABERDEEN SWEET ITALIAN 25yrs STUNNING BLONDE **Tel: 07778271458**

ABERDEEN CC ORIENTAL LILY FOR A SHORT TIME ONLY **07459064153 / 07099438142**

SCOTTISH

GGOW CC Beautiful Oriental in City Ctr Avail 7 DAYS 10am-12pm **07459675991 / 07099416505**

STIRLING BUSTY SLIM LADY 36DD 20 MINUTE QUICKIE CALL **07432178310**

DUNFERMLINE LAST CHANCE til 5pm All Levs Toys Scottish Bex 32H **07810418693** Ayr Sun-Thu

G/GOW S/S Sxy blonde 30y for sexy fun Stockings+susp! No door fee no rush **07707454340**

GGOW BUSTY BRUNETTE IN 60s VERY SEXY WOMAN OAPs's DEAL **07729 584688**

GLASGOW *******FUN 4 U 40+******* **CALL ME ON 0141 5586454**

GLASGOW BUSTY SEXY YOUNG BLONDE LATINA 24yrs CALL **07778548938**

GLASGOW C/C SCOTTISH MATURE BUSTY JOANNE 36GG LUXURY APART **07543 627070**

GLASGOW S/SIDE ONE CALL DOES IT ALL ! SEXY STUNNER NO RUSH **0141 6326447**

PERTH SCOTTISH SEXY SLIM BUSTY 36DD NO W/HELDS SAT 10AM TILL L8 **07864956468**

BURNTISLAND ORIENTAL BABE 10 am-10pm incall and out call **Tel: 07733373221**

EDINBURGH INDIAN PAKISTANI LADY SIZE 10 34DD NICE & SWEET **Call 07982150227**

GLASGOW BLONDE & BRUNETTE All Serv Free Drinks Open Til Late **07586074620**

GLASGOW ISABELLE NEW LATIN GIRL 18+ IN TOWN Good Time No Rush **07586074620**

GLASGOW S/SIDE Blde Busty Scottish Lass 25yr Avail Mon-Sat 9am-6pm **07756525606**

KILMARNOCK Isabelle Sxy Bsty Blnd all serv Toys + unif Free Drinks Open Late **07434796754**

NEW GGOW WEST END Leggy Sexy Discreet Female 38yrs Call for Great Fun **07468276577**

SCOTTISH

GLASGOW M74 J2 NEW EVA MEGA BUSTY TOYS & UNIF NO RUSH 11/LATE **07936736301**

GLASGOW S/SIDE HALF THAI HALF ASIAN LADY SIZE 8 34B UNIF & TOYS **07775504875**

GLASGOW 24/7 BLACK LADY BUSTY & CURVY & VERY SEXY !!! INCALLS **07539287963**

GLASGOW 5* Scots Busty Slim blonde Stockings and suspenders 40yrs+ **07779825512**

STIRLING FIT & SEXY & VERY BUSTY 30yrs Size 10 Suspenders Toys **07493245035**

AYR ASIAN MASSAGE OPEN 7 DAYS 10am - 10pm No Witheld **07502217727 / 07099420896**

FALKIRK *** 5* Ladies*** 10am - 10pm 7 Days **07774220377 / 07099420217**

HAMILTON Gorgeous Babe open 10am-10pm 7 days **07448981655 / 07099402601**

BORDERS

CARLISLE TASTY TARA SEXY BUSTY ENGLISH BRUNETTE 36EE **CALL 01228 512995**

KESWICK 31st Oct-5th Nov inc Mature Attractive Lady. Discreet. No Texts/Wheld **07807927533**

TYNE TEES

NE 50yrs Slim Very Busty All Natural For In/Out Calls No Witheld **07099420879** Or call **07598132457**

NEWCASTLE New Hot 25yrs South American babe Sexy Figure In/Out Calls **07977299466**

DARLINGTON J59 BRAND NEW 5* Apartment NEW GIRLS DAILY **07855898015** STAFF REQD

DURHAM 2 mins off A1 5* APART 18+ NEW GIRLS DAILY **07929072765** *STAFF REQD*

NEWCASTLE EBONY VERY BUSTY 32EE MODEL FIGURE **CALL ME ON 07814360379**

GATESHEAD SEXY BUSTY BRUNETTE 36D IN&OUT CALLS 15 min Special **07904 490431**

YORKSHIRE

HUDDS KEELEY CURVY BUSTY BLONDE Private Parking 2 Min From Town Centre **07753290309**

LEEDS 2 SEXY THAI GIRLS 21yrs & 25yrs AVAIL 9am - 9pm CALL **07099402982**

LEEDS CLASSY BLONDE AVAIL 7 DAYS *NO TEXTS OR WITHELDS* **07532038601**

LEEDS SWEET & SEXY Slim Pretty Blonde 32E Avail 7 days 11am - 9pm **07957432353**

LEEDS NEW LOVELY THAI LADIES NURU MASSAGE AVAIL 10am til LATE **07492907760**

LEEDS *PRETTY BLONDE * * MEAGAN * PETITE NO WITHELDS **07879253985**

SELBY VERY CLASSY BUSTY BABE ALL SERVICES CALL **07437706673**

WAKEFIELD Mature Slim petite 2 Girl Special All Levels In/Out **01924339094 / 07900096277**

GRANADA

GEMINI MCR M26 2UG SAUNA & MASSAGE OPEN 24/7 DAYTIME HAPPY Hour **01617235430**

CENTRAL

BIRMINGHAM At Your Service 4 YOUR ULTIMATE PLEASURE 7 DAYS **01214512540**

BIRMINGHAM BLUE ICE Wed & Fri Special Offer **07818265018** www.blueicebabes.co.uk

TELFORD / WOLVES RURAL 15 mins M54 J3/4 40D 9am-6pm 7 days All Serv **07736357914**

ANGLIA

MERIDIAN

MALE MASSAGE

EDINBURGH FIT SXY BRAZILIAN GUY BACK IN TOWN! 26 yrs old Very Discreet **07597766208**

TV/TS

Calls cost 7p per minute plus your phone company's access charges

CHAT

Calls cost 7p per minute plus your phone company's access charges

CHAT N DATE

18+. Helpdesk 0207 966 9686. 0872=13p per min + your network's access charge. Live calls recorded. SP:4D.

18+. Helpdesk 0207 966 9686. 0871=13p per min + your network's access charge. 0800=free. Live calls recorded. SP:4D.

TEXT

Worldwide Digital Media PO Box 143 BN18 9DF. Texts cost £1.50 per message standard network charges. Maximum three replies per message sent. You must have the bill payers' permission and be 18+. Text chat service for entertainment purposes only. Text STOP to 89098 to stop service. You may receive free promotional messages. To optout text OPTOUT to 89098. Helpline 03333130018.

TO ADVERTISE PLEASE CALL 0161 381 0180

ADULT CHAT

ADC Media PO Box 4504 M61 0GJ. Calls recorded & cost 46p per min plus your network access charge, 69179=60p per min, Over 18s, Bill payers permission. We may send promo msgs. Opt out & Helpline 01616073017.

ADULT CHAT

ADC Media PO Box 4504 M61 0GJ. Calls recorded & cost 46p per min plus your network access charge, 69179=60p per min, Over 18s, Bill payers permission. We may send promo msgs. Opt out & Helpline 01616073017.

ADC Media PO Box 4504 M61 0GJ. Calls recorded & cost 46p per min plus your network access charge, 69179 = 60p per min, Over 18s, Bill payers permission. We may send promo msgs. Opt out & Helpline 01616073017.

HORNY 18TEENS

TALK LIVE TO HORNY TEENS ON 09097 710 778

NEW OCTOBER 2015

09083 930111 STEPDAD FILLED HER C*** 18+
09083 930112 HE C** ON HER FACE
09083 930113 DRUNKEN LITTLE SL**
09083 930114 HE DID PALS WIFE & DAUGHTER
09083 930115 DIRTY LITTLE PRICK TEASE
09083 930116 SHUT IT & SUCK MY BIG D**K
09083 930117 SHE'D ASKED FOR IT
09083 930118 TEEN WITH BIG TITS 18+
09083 930119 TONGUED SMOOTH PUSSY
09083 930120 HE RODE HER A***

09083 930123 CANED C*** LICKED BETTER
09083 930124 SPANKED & F*****

LIVE UNCENSORED 1-2-1'S BY DEBIT/CC
TEL 07966 519 614
FILTHY TEXTS -TEXT 18TEEN TO 80977

To access any of these adult services callers must be over 18 & have the bill payers permission prerecorded calls cost £1.50 per minute plus your phone companys access charge service provided by INVOMO LTD BA13 4NA Help 07966 519615. All live calls cost £1.55 are recorded Text chat costs £1.50 per message plus your standard network rate. we may send free promotional SMS send"STOP ALL" to 89077 to opt out. Service provided by DATA PRO LTD Customer Careline 02477150516

Worldwide Digital Media PO Box 143 BN18 9DF Texts cost £1.50 per message standard network charges. Maximum three replies per message sent. You must have the bill payers' permission and be 18+. Text chat service for entertainment purposes only. Text STOP to 89098 to stop service. You may receive free promotional messages. To optout text OPTOUT to 89098. Helpline 03333130018.

ADVERTISE HERE FOR AS LITTLE AS £59.50! CALL 0161 381 0180 NOW!

PAGES OF HOT NEW ADVERTS IN EVERY AMAZING EDITION

ADVERTISERS CALL

0161 381 0180

WRITE Sunday Sport, Floor 3 Maclaren House
Lancastrian Office Center, Talbot Road
Old Trafford, Manchester M32 0FP
EMAIL lorraine@sundaysport.co.uk
WWW.SUNDAYSPORTCLASSIFIEDS .CO.UK

Adult Websites | Sits Vac | Misc Services | Adult Contacts **CHAT** Adult Chat | Video Chat | Etc

ADULT CHAT

Calls cost 45p/min + vr fone company access chrge. Roldvale PO Box132, DA51LU Careline: 0303 031 044

Calls cost 45p/min + vr fone company access chrge. Roldvale PO Box132, DA51LU Careline: 0303 031 044

Calls cost 45p/min + vr fone company access chrge. Roldvale PO Box132, DA51LU Careline: 0303 031 044

Calls cost £3.60/min + vr fone company access chrge. Roldvale PO Box132, DA51LU Careline: 0303 031 044

Calls cost £3.60/min + vr fone company access chrge. Roldvale PO Box132, DA51LU Careline: 0303 031 044

Calls cost £3.60/min + vr fone company access chrge. Roldvale PO Box132, DA51LU Careline: 0303 031 044

Calls cost £3.60/min + vr fone company access chrge. Roldvale PO Box132, DA51LU Careline: 0303 031 044

Calls cost £3.60/min + vr fone company access chrge. Roldvale PO Box132, DA51LU Careline: 0303 031 044

Calls cost £3.60/min + vr fone company access chrge. Roldvale PO Box132, DA51LU Careline: 0303 031 044

Calls cost £3.60/min + vr fone company access chrge. Roldvale PO Box132, DA51LU Careline: 0303 031 044

Calls cost £3.60/min + vr fone company access chrge. Roldvale PO Box132, DA51LU Careline: 0303 031 044

Calls cost £3.60/min + vr fone company access chrge. Roldvale PO Box132, DA51LU Careline: 0303 031 044 B546

Calls cost 45p/min + vr fone company access chrge. Roldvale PO Box132, DA51LU Careline: 0303 031 044

Calls cost £1.55/min + vr fone company access chrge. Roldvale PO Box132, DA51LU Careline: 0303 031 044 N03

Calls cost £3.60 per minute plus "Access Charge". Roldvale POBox132. DA51LU. Careline 0303 031 0449

Calls cost £3.60/min + vr fone company access chrge. Roldvale PO Box132, DA51LU Careline 0333 313 7846 B421

Calls cost £3.60/min + vr fone company access chrge. Roldvale PO Box132, DA51LU Careline: 0303 031 044

Calls cost £3.60/min + vr fone company access chrge. Roldvale PO Box132, DA51LU Careline: 0333 313 7846

Calls cost £3.60/min + vr fone company access chrge. Roldvale PO Box132, DA51LU Careline: 0333 313 7846

SMSCHAT 18+ only. **Each message received costs £1.50** and four messages will be sent for every one received from you. Messages are sent by real people, no meetings or dating is implied or guaranteed, virtual operator service. We may send promotional SMS to opt-out send 'STOP' to 89248. Mobile Software Solutions Ltd. Customer care 0844 096 1059.

SMSCHAT 18+ only. **Each message received costs £1.50** and four messages will be sent for every one received from you. Messages are sent by real people, no meetings or dating is implied or guaranteed, virtual operator service. We may send promotional SMS to opt-out send 'STOP' to 89248. Mobile Software Solutions Ltd. Customer care 0844 096 1059.

18+ only. **Each message received costs £1.50** and you may receive a maximum 4 billed messages per message sent. Messages are sent by real people, no meetings or dating is implied or guaranteed, virtual operator service. We may send promotional SMS to opt-out send 'STOP' to 89248. Mobile Software Solutions Ltd. Customer care 0303 031 3406.

XXX DVD of the week

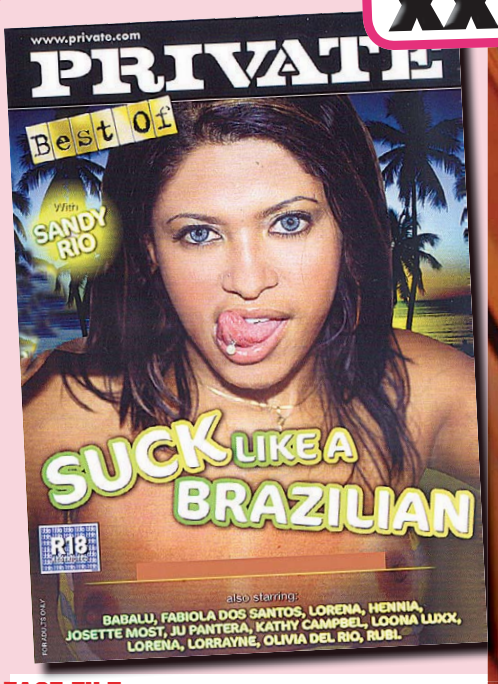

RIO? GRAND!

FACT FILE

Title

SUCK LIKE A BRAZILIAN

Details

Length: 165 minutes. Studio: PRIVATE

Cast

Babalu, Fabiola Dos Santos, Hennia, Josette Most, Ju Pantera, Kathy Campbel, Loona Luxx, Lorena, Lorrayne, Olivia Del Rio, Rubi

Scenes Include...

Big Breasts, Blondes, Blowjobs, Brunettes, Bumming, Cumshots, Cunnilingus, Dark Hair, Felching, Fingering, Squirting

UK R18 TOP TEN

1. Suck Like a Brazilian
2. Travelling Czechs
3. Office Perverts 8
4. Girlfriends Get Even
5. Britain's Bored H'wives 2
6. Britain's Bored H'wives
7. Bombay Babes
8. My First A***
9. Fresh Air
10. Dogging Diaries

HERE'S your chance put the horror of the World Cup behind you in favour of some real Rio talent!

Suck Like A Brazillian may sound like the college course you wish your other half would sign up for but this amazing DVD is a celebration of the art of the BJ as performed by dusky South American lovelies.

It's from the house of Private so you know the girls, the studs and the production values are going to be tip-top but it's the technique on show here that sets it apart.

These girls, led by the stunning Sandy Rio, could get wood from a dead man.

It's generally thought that football is the national sport in Brazil but after sitting through almost three hours of this stunning collection I'm going to suggest that they could also take of the the world at c*** sucking!

We'd love to show you grabs but can't find any without a happy penis front and centre!

JUST £25 FOR LTD TIME AT THESE SEX SHOPS
GET YOUR COPY TODAY!

PRIVATE SHOPS UK

OLD DVD & VIDEOS SCRAPPAGE SCHEME
GET A FULL 50% OFF NEW ONES!
*Bring any old DVDS & VIDEOS (bought from us or not) with this voucher to any of the shops listed here and we'll give you a 50% DISCOUNT off any Private Shop range of XXX DVDs in the shop. Yes, you ONLY PAY HALF PRICE. You can bring in as many old DVDs/Videos as you like and get 50% OFF the same number of Private Shops XXX DVDs.
* Your old DVDs/Videos will not be a 50% discount token for any other PRIVATE SHOP RANGE of XXX DVDs.
Only 1 DVD/Video can be redeemed against one new DVD. Must present this voucher prior to purchase. Not valid with any other offer. Cash value 0.001p.
PRIVATE SHOP DVD RANGE

TRADE ENQUIRIES WELCOME: Trade customers only call 020 8114 1140 or email tradesales@thamesroad.co.uk

THE CHEAPEST PRICES ON THE UK HIGH STREET: including PILLS, ADULT TOYS for all genders, HARDCORE SEX DVDs visit a store to see before you buy, ODOURISERS, MAGAZINES & LOTS MORE.

MOST SHOPS OPEN MON-SAT 10AM-6PM (FRI 8PM). SHOPS MARKED ● OPEN UNTIL 8PM MON-SAT
ADDITIONALLY, SHOPS MARKED ■ ARE ALSO OPEN ON SUNDAYS 10AM-4PM (MARGATE 11AM-5PM)

MANY SHOPS OPEN 7 DAYS A WEEK	ALDERSHOT 266B HIGH ST. GU12 4LT	GREAT VALUE SEX SHOP. DVDs, MALE PILLS, SEX AIDS FROM JUST £4.99	BARNSLEY 3 DONCASTER RD S70 1TH	BATH ■● 28 VICTORIA BUILDINGS LWR BROSTOL RD BA2 3EH	BEDFORD● 72/72A TAVISTOCK ST MK40 2RP	BEXLEY ● 14 BOURNE RD DA5 1LU	BIRMINGHAM ■ 45 PINFOLD ST B2 4AY	THE MIDLANDS OLDEST SEX SHOP WITH XXX DVDs FROM £4.99	BLACKBURN 71 DARWEN ST BB2 2BL	BLACKPOOL■● 311 CHURCH ST FY1 3PF
BOLTON 201 ST GEORGES RD BL1 2PG	BOURNEMOUTH ■● 8 THE TRIANGLE BH2 5RY	BRADFORD ■ 149 MANNINGHAM LANE BD8 7JA	BRENT ■ 659 NTH CIRCULAR RD NW2 7AY	BRIDGEND 72 BRIDGEND RD ABERKENFIG CF32 9AP	BRIGHTON■ ● 11 SURREY ST BN1 3PA	BRISTOL 76-76A WEST ST, OLDMARKET BS2 0BW	CAMBRIDGE ● 38 CHESTERTON RD CB4 1EN	CARDIFF 9 MILL LANE CF10 1FL	CARLISLE ● 6 LONDON RD CA1 2EL	CHATHAM■● 18 HIGH ST ME4 4EP
CHESTER ● 53 BROOK ST, CH1 3DZ	CHESTERFIELD 528 SHEFFIELD RD S41 8LP	COLWYN BAY 19 GREENFIELD RD LL29 8EL	COVENTRY ● 78 FAR GOSFORD ST CV1 5DZ	CRAWLEY ■● 1 HIGH ST RH10 1BH	CROYDON 20C SELSDON RD CR2 6PA	DAGENHAM 4 BENNETTS CASTLE LANE RM8 3XU	DERBY ■ ● 61 OSMASTON RD DE1 2JH	DONCASTER ● 15 COPLEY RD DN1 2PE	DUDLEY UNIT 4 FLOOD ST DY2 8NT	EDINBURGH■ ● 60 ELM RD EH7 4AQ
EXETER ● 133 FORE ST EX4 3AN	FOLKESTONE 105 DOVER RD CT20 1NL	GLOUCESTER 7 EMPIRE WAY GL2 5HY	GRAVESEND 36 QUEEN ST DA12 2EE	GRIMSBY 189 GRIMSBY RD DN35 7HB	GT YARMOUTH ● 3 HOWARD ST NTH NR30 1PD	HARLOW ■ ● 1 CAWLEY HATCH SHOPS, ELIZABETH WAY, CM19 5AN	HEMEL 193 LONDON RD, HP3 9SE	HUDDERSFIELD 70 BRADFORD ROAD FARTOWN HD1 6JE	HULL● 263 HESSLE RD, HU3 4BE	IPSWICH ● 71/73 NORWICH RD IP1 2EP
KETTERING 25 MARKET ST NN16 0AH	KINGS LYNN ● 41 NORFOLK ST PE30 1AH	KINGSTON 203 KINGSTON RD KT3 3SS	LEEDS ■ 209 NORTH ST LS7 2AA	LEICESTER ■ 116 GRANBY ST LE1 1DL	LEWISHAM ■ 318 LEWISHAM RD SE13 7PA	LIVERPOOL■● 63 MOORFIELDS L2 2BP	THE NORTH WEST'S CHEAPEST SEX SHOP DVDs FROM AS LOW AS £4.99	LOUGHBORO' 27 NOTTINGHAM RD LE11 1ER	LUTON 74 WELLINGTON ST LU1 5HA	MANSFIELD● 19 RATCLIFFE GATE NG18 2JA
MANCHESTER ■● 54 OLDHAM ST M4 1LE	HUGE RANGE OF DVDs AND SEX TOYS FROM AS LOW AS £4.99	MARGATE ■ 55 NORTHDOWN RD CT9 2RJ	MIDDLESBRO' ● 14 BOROUGH RD TS1 5DP	NEWCASTLE ■ 20/22 SCOTSWOOD RD NE4 7JB	THE NORTH EASTS OLDEST SEX SHOP. XXX DVDs FROM £4.99	NEWPORT 16 CARDIFF RD NP20 2ED	NORTHAMPTON ● 8 REGENT SQ NN1 2NQ	NORWICH ● 39 ST AUGUSTINE ST NR3 3BY	OXFORD ■ ● 54 COWLEY RD OX4 1HZ	PETERBORO'■ ● 75 OUNDLE RD PE2 9PW
NOTTINGHAM ■● 81-85 UPR PARLIAMENT ST, NG1 6LD	MEGA STORE. DVDs SEX TOYS, PILLS SUPER LOW PRICES	PLYMOUTH ● 31 ATHENAEUM PLACE PL1 2RG	PORTSMOUTH■ ● 9 ARUNDEL ST PO1 1NB	PRESTON 64 LANCASTER RD PR1 1DD	READING 108 SOUTHAMPTON ST RG1 2QX	RICHMOND 111 KEW RD TW9 2PN	SHEFFIELD■● UNIT 5, 68 DIVISION ST S1 4GF	SHREWSBURY 40 WYLE COP, SY1 1XF	SLOUGH ■ 165 FARNHAM RD SL1 4XP	SOUTHAMPTON 16 HANOVER BUILDINGS SO14 1JX
SOUTHEND 9 ALEXANDRA ST SS1 1BX	STEVENAGE 22 QUEENSWAY SG1 1BS	STOCKPORT 26 LWR HILLGATE, SK1 1JE	STOKE 3 MARSH ST. STH ST1 1JA	SWANSEA 3 DILLWYN ST SA1 4AE	TAUNTON 85 STATION RD TA1 1PB	WAKEFIELD ● 71 DONCASTER RD WF1 5DX	WEST BROM 19 BULL ST B70 6EU	WORCESTER 18 LOWESMOOR WR1 2SG	WREXHAM ● 6 YORKE ST LL13 8LW	MANY SHOPS OPEN 7 DAYS A WEEK

Welcome to the world famous Sport Agony page! No other newspaper's Agony Aunts can offer the level of advice or experience than our own Agony Angels! This week Charlotte has been reading your letters. Here's her advice, folks...

A

Dear Charlotte,

I'M a 35-year-old big-boobed bored housewife and the other week my cat got stuck in a tree.

Poor Tabby had been up there for hours before I called out the fire brigade and although they got him down, the chief gave me a mouthful, saying they had better things to do.

One of the younger firemen saw I was upset and he came to my house after his shift to apologise.

He then cheekily asked if I wanted to see his hose. I said yes and he whipped out an eight-inch monster which I then proceeded to suck.

He then sat down on a chair in my kitchen while I climbed on his lap and rode him until we came.

Before he left, I told him it was amazing and he said: "It's all part of the service."

Am I special or does he do this to all women?

KL, south London

Charlotte says...

ONLY if they have a pussy.

Dear Charlotte,

I WENT out bit of a run in the local park one morning a few days ago and ended up shagging some stunna in a bush.

Me and this blonde babe somehow managed to run into each other – we both had headphones on so I suppose we weren't paying to much attention to where we were going.

Anyway, the thing is, as we spoke there seemed to be some kind of instant attraction between us.

Within minutes we were tearing each other's clothes off and I was pulling aside her sweat-drenched knickers to lick her out. She moaned with delight and returned the favour by sucking on my throbbing manhood as she gently stroked my balls.

I then got her on to all fours and shagged her doggy-style but I managed to pull my thigh muscle as we both orgasmed. Now I can't go running for a few weeks. Any advice?

NB, Suffolk

Charlotte says...

STICK some ice on it – and I don't mean your leg!

Dear Charlotte,

I'VE been humping my best friend's girl for the last three months.

She's a gorgeous, chesty brunette in her early 20s and I'm 28.

Obviously, I'd met her loads of times before when going for nights out with my mate and the rest of our crowd and I'd noticed that we'd often find ourselves chatting together about this and that.

But one night I bumped into her in a pub on the other side of town when my friend was away on a business trip. It all took off from there. I chatted her up and she made it clear she was up for it. We wound up doing it and on the back seat of my car in the pub's car park.

We met more times and I found out how lucky my mate was – she's really horny and loves it doggy-style and also does anal.

My mate is meant to be marrying her next month and I'm the best man. But I've really fallen for his fiancée and have asked her to marry me instead!

She refused and said I'm just her final fling before she gets wed.

I'm gutted as I think she likes me. I'm thinking about telling my mate about our affair so I can stop the wedding.

Do you think I should?

TO, South Wales

Charlotte says...

NO! Just accept that she is marrying someone else, but maybe she'll keep fking you after the wedding.**

WEEKEND Sport

Agony

With CHARLOTTE NARNI
Age 26, 30G-26-32, from Streatham, south London

DO YOU HAVE A SEX PROBLEM?

EMAIL: agony@sundaysport.co.uk OR MAIL TO: Agony, Sunday Sport,MacLaren House, Talbot Road, Old Trafford, Manchester M32 0FP

Caught on film in his wife's undies!

Dear Charlotte,

Letter of the day

I FIND myself in a very difficult situation as I've been shagging my neighbour's wife, who's a really game an incredibly good-looking woman.

She's also a bit on the kinky side and loves me to f**k her while *I* wear her bra, stockings and suspenders.

The thing is, I get a real kick out of wearing her lingerie while we're on the job, too.

A problem arose, though, after her hubby invited me and my missus round for drinks one evening a few weeks ago.

After we had been sitting chatting innocently for about three-quarters of an hour, he brought out his laptop.

To my horror, he had recorded footage of me and his wife getting down to it in their bedroom. As the video rolled on there was me wearing bra, stockings and sussies, nuts deep in his wife and pounding away at her for all I was worth, clearly enjoying every second.

I realised instantly that the dirty b******d must have been hiding in the wardrobe filming the whole thing just to stitch me up.

As you can imagine, I was expecting a right mouthful from the wife, followed by a demand for a divorce.

Surprise

But I got an even bigger surprise when my missus said that what she was seeing was okay – even the bit where she saw her neighbour inserting a vibrator up my backside.

I had felt sure she would kick off but instead she wanted to know why she'd not been invited to take part in our sex fun. She then surprised me even more by suggesting that our neighbour's hubby could join in for good measure.

Well, it may sound sort of selfish but I didn't like the idea at all, though couldn't really complain could I?

So after a few more drinks my wife stripped to nothing but a pair of see-through briefs I didn't even know she had.

Before I knew it, both of my neighbours were on her, with the woman licking out my missus as she sucked on the bloke's engorged cock. They were clearly enjoying themselves but I could do nothing but watch them go at it.

But I wasn't left out for long. After he had shot his load all over my wife's face, I was invited to get my cock out and into her hungry mouth and she sucked me off while the neighbour's wife squeezed and licked my balls.

As this was going on the neighbour had recovered and was banging my missus.

After a while they told me to dress up in my wife's lingerie and get it on with the neighbour's wife, just like we did on the film.

While I was giving his wife one from behind I noticed my neighbour had his camera out and was filming my wife – who was pleasuring herself with a giant vibrator that had suddenly somehow appeared.

Seeing her legs splayed and the plastic tool plunging in and out of her sopping fanny was too much for me. I spunked all over his wife's boobs and was amazed when my wife licked my mess up.

Before the night was over, the women got a twin-ended dildo and f***ed each other while me and the neighbour shot our loads into their mouths.

It was a great night and we plan to do this more often. The trouble is my wife now insists I wear women's undies every time I have sex with her. I always considered a harmless fetish but this is taking it a bit too far, isn't it.

What do you reckon?

TK, East Sussex

Charlotte says...

THERE are all sorts of potential pitfalls when married couples turn into swingers. Just go with the flow.

Am I turning into a lesbian?

Dear Charlotte,

ALTHOUGH I'm 25 and have been going with my fella for a year, I still have these strange longings about having sex with another woman.

When I'm on my own I often take off all my clothes and stretch out on the bed and start to caress my boobs.

Then I slowly move my right hand down my belly and reach between my legs and start to finger my clit and pussy lips.

As I get wetter and wetter down there I think about other women, think about what it would be like to suck on a woman's clit, what it would be like to taste a woman's love juices, what it would be like to have a woman finger-f**k me.

After a short while of masturbating while thinking these thoughts I come with explosive passion. Do these erotic thoughts mean I'm turning lesbo?

BR, Lincs

Charlotte says...

NOT at all, it means you're very sexy. Try it with a woman, you might like it – and I'm sure your fella would love to make up a threesome!

AGONY IS BROUGHT TO YOU IN ASSOCIATION WITH www.TamedLife.com BUY WITH CONFIDENCE FROM THE LARGEST WHOLESALER OF ADULT GOODS IN THE UK

Calls to 09825 cost £1.10 per minute plus your phone company's access charge. World Wide Digital Media PO Box 143 BN18 8DF. Texts to 69997 cost £1.50 plus standard network charges per message received. Maximum three replies per message sent. 69997 is a virtual text chat service. Some automated messages may be sent for billing purposes. Not a subscription service. Adult text chat service with no guarantee of meeting made or implied. Service is for entertainment/fantasy/role play purposes only. Photos are of models and are for display purposes only. Text STOP to 69997 to stop service. Users of all services must be over 18 yrs and must have the bill payers' permission. Care line 03333130018. You may receive free promotional messages. To optout of marketing text OPTOUT to 69997.

*Calls cost £1.55 per minute to 09099, £0.65 per minute to 09826, £0.46 per minute to 09839 plus your phone company's access charge. All live calls are recorded in compliance with PP+ regulations. Service provided by Luv2Chat PO Box 143 BN18 8DF. Texts from 89098 cost £1.50 per message received plus standard network extras. Maximum 3 replies per message sent. 89098 is a virtual text chat service with no gaurantee of meeting made or implied. Text stop to 89098 to stop service. Users of all services must be over 18 yrs and must have the bill payers' permission. Care line 03333130018. You may receive free promotional messages. To optout of marketing text OPTOUT to 89098.

MUSIC by CARL EVANS

Testify by Echoic

★★★★★

READING'S Echoic are a band rapidly on the rise.

They've already built a large fan base through a strategy of relentless touring and their debut release *Testify* is sure to earn them many more.

Echoic blend lively indie stylings with heavier elements. The result is, probably, one of the most original, unique-sounding debut albums in ages!

The melodic guitars and lose percussion on tracks *Testify* and *My Mind* will appeal to fans of Foals' white funk stylings while their heavier riffs will surely appeal to the metal fraternity.

Testify doesn't take many listens to get lodged in your head. Lyrically and musically its a very impressive piece of work. Expect big things from Echoic in the future.

CATCH LEPPARD LIVE!

THE brilliant Def Leppard will be hitting the tarmac to promote their amazing new album this December – and they'll be bringing some pretty impressive support, too!

Fellow rock legends Whitesnake will be joint-headlining with them, along with Black Star Riders – the bona fide reincarnation of the great Thin Lizzy!

This is gonna be THE tour of the year so don't delay buying tickets – this one will sell out really fast! Make sure you catch 'em on the following dates…

DEC 7 – Odyssey, Belfast, Northern Ireland
DEC 9 – Metro Radio Arena, Newcastle
DEC 10 – SSE Hydro, Glasgow
DEC 12 – Genting Arena, Birmingham
DEC 13 – Capital FM Arena, Nottingham
DEC 15 – M.E.N Arena, Manchester
DEC 16 – Motorpoint Arena, Cardiff
DEC 18 – SSE Arena Wembley, London
DEC 19 – Motorpoint Arena , Sheffield

THIS IS A BIT OF AL-WHITE!

The Brotherhood of the Blade by Whitechapel

★★★★★

TENNESSEE'S Whitechapel are one of the most technically skilled bands on the deathcore scene.

They have also penned some of the genre's catchiest tunes.

So its not surprising that their first live album sounds almost like a best of – except for the riotous cheers in between tracks from the capacity hometown crowd in attendance.

The tracklist spans the band's nine-year, five album existence and it's packed with killer tunes.

Whitechapel kick off the set with *Our Endless War* from their 2014 album of the same name. *Worship the Digital Age* and *The Saw is the Law* also get the live treatment.

Their are plenty of classics on here, too!

Prostatic Fluid Asphyxiation and *Vicer Exciser* (from their 2007 debut *The Somatic Defilement*) both sound as groundbreaking and fresh today as they did on their original release – and they're played with precision and intensity here.

Other stand out tracks include *I, Dementia* and *Section 8*, two of the best tunes from their eponymous 2012 album.

There's also an accompanying DVD which not only features Whitechapel's homecoming gig but also includes exclusive footage of the band from behind the scenes.

This is an absolute must for metal fans and Whitechapel completists.

GET IT ANYWHERE!
THE ALL NEW
SUNDAY Sport
ANDROID APP
Search
Play Store

Charlotte Elizabeth
Age 26-24B-24-34, from Chesterfield

PUZZLES

CROSSWORD

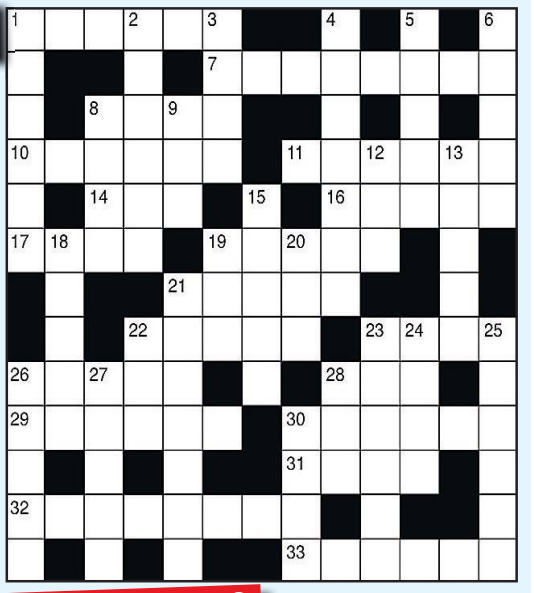

ACROSS

1. Divulge (6)
7. Out of date (8)
8. Hits lightly (4)
10. Subsides (6)
11. Infer (6)
14. Colour (3)
16. Dismisses from work (5)
17. Cooking fat (4)
19. Court or tribunal (5)
21. Polite, courteous (5)
22. Filleted (5)
23. Let fall (4)
26. Pigmeat (5)
28. Charge (3)
29. Takes on (6)
30. Ban (6)
31. Heehaw (4)
32. Estrange (8)
33. Over there (6)

DOWN

1. Recollect (6)
2. Very happy (6)
3. Bereavement (4)
4. Dreary (7)
5. Thighbone (5)
6. Hereditary units (5)
8. Young salmon (4)
9. Mr Danson, actor (3)
12. Faint (3)
13. Musical instrument (5)
15. Original (5)
18. In front (5)
19. Flipper (3)
20. Free (3)
21. Vie (7)
22. Dance (3)
23. Delay (6)
24. Depend (4)
25. Mass of fine dry particles (6)
26. Trite (5)
27. Comedian (5)
28. Animal's coat (3)
30. Do as told (4)

SPORTDUKO

9		3				2		7
8			3		2			4
	5			4			6	
		2	6		3	4		
	1						7	
		4	5		7	1		
	8			6			3	
1			7		9			6
3		6				5		1

IT'S THE QUIZ OF THE WEEK!

1. WHICH Hollywood actress has announced her plans to divorce?
a) Angelina Jolie
b) Jennifer Aniston
c) Halle Berry
d) Sandra Bullock

2. WHICH pop star offered a Radio 1 employee £6,500 get them a drink?
a) Justin Bieber
b) Rihanna
c) Taylor Swift
d) Chris Brown

3. WHAT has been declared as the most feared thing in Britain?
a) Public speaking
b) Deep Water
c) Spiders
d) Heights

4. WHICH former Prem star is doing his bit for the homeless?
a) Paul Scholes
b) Gary Neville
c) Nicky Butt
d) Ryan Giggs

5. WHICH two UK cities have been named in the world's top 10?
a) London/Liverpool
b) Edinburgh/Glasgow
c) Newcastle/Cardiff
d) Manchester/Belfast

6. WHICH former Chelsea manager has been linked as a replacement if Jose Mourinho is sacked?
a) Rafa Benitez
b) Carlo Ancelotti
c) Roberto Di Matteo
d) Andre Villas Boas

7. WHICH major firm was hacked by a 15-year-old?
a) Starbucks
b) RBS
c) TalkTalk
d) Amazon

8. HOW many consecutive weeks was Sam Smith's album *In The Lonely Hour* in the top 10 to gain the Guinness World Record?
a) 55
b) 69
c) 77
d) 84

9. WHICH comedian recently underwent a triple heart bypass?
a) Peter Kay
b) Jack Dee
c) John Bishop
d) Bob Mortimer

10. WHICH rock legend's house has opened its doors to the public?
a) Jimi Hendrix
b) John Lennon
c) Freddie Mercury
d) Mick Jagger

ANSWERS

9	4	3	8	5	6	2	1	7
8	6	1	3	7	2	9	5	4
2	5	7	9	4	1	3	6	8
7	9	2	6	1	3	4	8	5
5	1	8	2	9	4	6	7	3
6	3	4	5	8	7	1	2	9
4	8	9	1	6	5	7	3	2
1	2	5	7	3	9	8	4	6
3	7	6	4	2	8	5	9	1

CROSSWORD
ACROSS: 1. Reveal; 7. Obsolete; 8. Pats; 10. Abates; 11. De-duce; 14. Red; 16. Fires; 17. Lard; 19. Forum; 21. Civil; 22. Boned; 23. Drop; 26. Bacon; 28. Fee; 29. Adopts; 30. Outlaw; 31. Bray; 32. Alienate; 33. Yonder.
DOWN: 1. Recall; 2. Elated; 3. Loss; 4. Dolefull; 5. Femur; 6. Genes; 8. Parr; 9. Ted; 12. Dim; 13. Cello; 15. Novel; 18. Ahead; 19. Fin; 20. Rid; 21. Contend; 22. Bop; 23. Detain; 24. Rely; 25. Powder; 26. Banal; 27. Comic; 28. Fur; 30. Obey.

QUIZ:
1. c
2. a
3. a
4. b
5. d
6. b
7. c
8. b
9. d
10. a

Calls cost 65p/min + vr fone company access chrge. Roldvale PO Box132, DA51LU Careline: 0303 031 044

Calls cost £1.55/min + vr fone company access chrge. Roldvale PO Box132, DA51LU Careline: 0303 031 044 H385

Calls cost £3.60/min + vr fone company access chrge. Roldvale PO Box132, DA51LU Careline: 0303 031 044 H737

Calls cost £1.50/min + vr fone company access chrge. Roldvale PO Box132, DA51LU Careline: 0303 031 044 H736

Calls cost £1.50/min + vr fone company access chrge. Roldvale PO Box132, DA51LU Careline: 0333 313 7846 A003

Calls cost £1.55/min + vr fone company access chrge. Roldvale PO Box132, DA51LU Careline: 0303 031 044 M016

Calls cost £3.60/min + vr fone company access chrge. Roldvale PO Box132, DA51LU Careline: 0333 313 7846 B498

Calls cost £1.50/min + vr fone company access chrge. Roldvale PO Box132, DA51LU Careline: 0333 313 7846 B181

Calls cost £1.50/min + vr fone company access chrge. Roldvale PO Box132, DA51LU Careline: 0303 031 044 B170

Calls cost £1.55/min + vr fone company access chrge. Roldvale PO Box132, DA51LU Careline: 0303 031 044 N02

Calls cost £3.60/min + vr fone company access chrge. Roldvale PO Box132, DA51LU Careline: 0333 313 7846 C004

Calls cost £1.50/min + vr fone company access chrge. Roldvale PO Box132, DA51LU Careline: 0333 313 7846 A010

Calls cost £1.50/min + vr fone company access chrge. Roldvale PO Box132, DA51LU Careline: 0303 031 044 H324

Calls cost £3.60/min + vr fone company access chrge. Roldvale PO Box132, DA51LU Careline: 0303 031 044 H365

Calls cost £3.60/min + vr fone company access chrge. Roldvale PO Box132, DA51LU Careline: 0303 031 044 H738

FIVE MINUTES WITH...

CARA DELAHOY

CHECK out more of cara Delahoyde at *www.digitalmagazines.xxx*

DE

HOTTIE Cara Delahoyde 'fesses that she loves a bit of girl-on-girl action!

The 24-year-old stunna says she's mainly into men but drinks from the furry cup when it takes her fancy.

The 30C model said: "Some days I crave men, others I want to be with a woman.

"I change my mind all the time, but I'd say that 75 per cent of the time I fancy men.

"Attraction simply comes down to how hot the person is – it doesn't matter if it's a guy or a girl."

WHICH CELEB DO YOU HAVE A GIRL CRUSH ON?

It's Nicole Scherzinger. If a girl is REALLY sexy – like Nicole – then I'd always choose her over a bloke.

Nicole is so incredibly gorgeous. I'd love to get to grips with her in bed!

INDOOR OR OUTDOOR NOOKIE?

Sex outdoors is definitely a good one. If it's in the spring or summer then you can't beat a bit of al fresco passion.

I've shagged in fields and it was amazing. You have that niggling fear you may get caught, which is a real turn-on. Plus feeling the sun on your naked body is really an incredible feeling.

During the winter it isn't the same though. It would be far too cold! After September you have to take it back to the bedroom, where it's nice and warm. But that doesn't mean the sex suffers. If you're a bit chilly you can get cosy under the sheets. That always leads to sex.

By CLAUDIA TANNER
news@sundaysport.co.uk

DO YOU LIKE DRESSING UP IN THE BEDROOM?

Not really, no – I don't really see the point. By the time you get to the bedroom you know what's going to happen, so I always think 'why waste time putting on a sexy outfit? Just cut to the chase and get into bed'.

It's always better without clothes anyway. Blokes want to see your bum and your boobs, not a nicely-made bit of fabric. Women always look better naked.

SEX IN THE MORNING OR AT NIGHT?

Sex at night is incredible. You always look better in the evening than you do when you first wake up, and you want to have sex when you feel at your best.

I'd get him to take me out for a meal, wine and dine me. I'd have a couple of glasses of champagne to get me feeling frisky, and I then we'd go back to an expensive hotel suite before absolutely ruining the silk sheets!

I'm not a fan of morning sex – who wants to kiss someone with bad breath?

HOW MANY SEX TOYS DO YOU OWN?

Not that many really, I don't really like them. For me there is just no comparison between a bit of cod, hard plastic and the real thing.

I really think a willy wins hands down every time!

I love having a man lie on top of me – having him kiss my neck. You just don't get that kind of sexy intimacy with a vibrator.

I do use a toy when I'm alone though, depending on how much time I've got. And if I just want something quick I'll use my fingers.

But if I've got an evening free, I'll get the toys out.

GIVING OR RECEIVING ORAL?

I'm definitely a giver. I love the idea that I'm blowing someone's mind. I have quite a big mouth so I may as well use it!

HAVE A THREESOME WITH TWO GUYS OR TWO GIRLS?

I wouldn't want to have sex with two guys at a time. I feel it would be too aggressive. I'd much prefer to hook up with two girls. Women are so sexy. Nothing turns me on like a nice pair of boobs and a peachy bum.

DO YOU LIKE PORN?

I love watching girl-on-girl porn, yes! It turns me on so much. I particularly like point-of-view lesbian stuff. I have made my own before. I think everyone has.

It's a lot of fun for a one-off thing but I wouldn't want to do it all the time.

It was with an ex: We just thought that it would be something different.

I remember it well because I upped my performance for it – and it was one of the best sessions of my life!

DO YOU LIKE BUM FUN?

I'm a really adventurous girl but I still don't like the idea of anal sex – I'd rather just stick to the normal stuff!

IT'S ANOTHER SIZZLING WEEKEND Sport SEX OFFER!

FOUR FREE ON FRIDAY!

GET YOUR FOUR FREE SEX FILMS ONLY AT PRIVATE SHOPS UK

HOW'S this for an offer to perk up your weekend... FOUR full-on hardcore sex movies completely FREE?!

All four of these amazing titles are waiting for you at your nearest *Private Shop* so get on over there NOW because stocks are limited.

And let's say it again...all four are absolutely FREE with no tricks, no catches and no minumum purchase.

Just rock up to your local Private Shop with the masthead from the front of this newspaper (*have a look at the list below*) and claim your copy.

Friendly Private Shop staff will hand over your FREE DVD featuring full-length movies *Busty Sensations,The Health Spa, Black Humpers* and *Expectations*.

These FOUR FREE adult movies feature all the stuff you want to see, loads of real hardcore shagging, multiple partners, eye-watering multiple penetrations, explosive orgasms and full and frank use of everywhere you could stick a penis...and then some!

Get yours today and give yourself a weekend to remember!

If you can't make it to one of these shops for whatever reason, we can post one out to you. All we ask is £3.99 to cover postage, packaging and handling.

Simply fill in the coupon and send it off with a masthead (our title/logo from the top left of the front page) and your £3.99 P&P to the address given and we'll rush your DVD to you.

But we can't emphasise enough – if you visit any of the Private Shops listed this DVD is yours totally free... there's no charge whatsoever so what are you waiting for?!

THE CHEAPEST PRICES ON THE UK HIGH STREET: including PILLS, ADULT TOYS for all genders, HARDCORE SEX DVDs visit a store to see before you buy, ODOURISERS, MAGAZINES & LOTS MORE.

MOST SHOPS OPEN MON-SAT 10AM-6PM (FRI 8PM). SHOPS MARKED ● OPEN UNTIL 8PM MON-SAT ADDITIONALLY, SHOPS MARKED ■ ARE ALSO OPEN ON SUNDAYS 10AM-4PM (MARGATE 11AM-5PM)

MANY SHOPS OPEN 7 DAYS A WEEK	ALDERSHOT ■ 266B HIGH ST. GU12 4LT — GREAT VALUE SEX SHOP. DVDs, MALE PILLS, SEX AIDS FROM JUST £4.99	BARNSLEY 3 DONCASTER RD S70 1TH	BATH ■● 28 VICTORIA BUILDINGS LWR BRISTOL RD BA2 3EH	BEDFORD● 72/72A TAVISTOCK ST MK40 2RP	BEXLEY ● 14 BOURNE RD DA5 1LU	BIRMINGHAM ■ 45 PINFOLD ST B2 4AY — THE MIDLANDS OLDEST SEX SHOP WITH XXX DVDs FROM £4.99	BLACKBURN 71 DARWEN ST BB2 2BL	BLACKPOOL ■● 311 CHURCH ST FY1 3PF	
BOLTON 201 ST GEORGES RD BL1 2PG	BOURNEMOUTH ■● 8 THE TRIANGLE BH2 5RY	BRADFORD ■ 149 MANNINGHAM LANE BD8 7JA	BRENT ■ 659 NTH CIRCULAR RD NW2 7AY	BRIDGEND 72 BRIDGEND RD ABERKENFIG CF32 9AP	BRIGHTON■ ● 11 SURREY ST BN1 3PA	BRISTOL 76-76A WEST ST, OLDMARKET BS2 0BW	CAMBRIDGE ● 38 CHESTERTON RD CB4 1EN	CARDIFF 9 MILL LANE CF10 1FL	CARLISLE ● 6 LONDON RD CA1 2EL	CHATHAM■● 18 HIGH ST ME4 4EP
CHESTER ● 53 BROOK ST, CH1 3DZ	CHESTERFIELD 528 SHEFFIELD RD S41 8LP	COLWYN BAY 19 GREENFIELD RD LL29 8EL	COVENTRY ● 78 FAR GOSFORD ST CV1 5DZ	CRAWLEY ■● 1 HIGH ST RH10 1BH	CROYDON 20C SELSDON RD CR2 6PA	DAGENHAM 4 BENNETTS CASTLE LANE RM8 3XU	DERBY ■ ● 61 OSMASTON RD DE1 2JH	DONCASTER ● 15 COPLEY RD DN1 2PE	DUDLEY UNIT 4 FLOOD ST DY2 8NT	EDINBURGH ■ ● 60 ELM RD EH7 4AQ
EXETER ● 133 FORE ST EX4 3AN	FOLKESTONE 105 DOVER RD CT20 1NL	GLOUCESTER 7 EMPIRE WAY GL2 5HY	GRAVESEND 36 QUEEN ST DA12 2EE	GRIMSBY 189 GRIMSBY RD DN35 7HB	GT YARMOUTH ● 3 HOWARD ST NTH NR30 1PD	HARLOW ■ ● 1 CAWLEY HATCH SHOPS, ELIZABETH WAY, CM19 5AN	HEMEL 193 LONDON RD, HP3 9SE	HUDDERSFIELD 70 BRADFORD ROAD FARTOWN HD1 6JE	HULL● 263 HESSLE RD, HU3 4BE	IPSWICH ● 71/73 NORWICH RD IP1 2EP
KETTERING 25 MARKET ST NN16 0AH	KINGS LYNN ● 41 NORFOLK ST PE30 1AH	KINGSTON 203 KINGSTON RD KT3 3SS	LEEDS ■ 209 NORTH ST LS7 2AA	LEICESTER ■ 116 GRANBY ST LE1 1DL	LEWISHAM ■ 318 LEWISHAM RD SE13 7PA	LIVERPOOL ■ ● 63 MOORFIELDS L2 2BP — THE NORTH WEST'S CHEAPEST SEX SHOP DVDs FROM AS LOW AS £4.99	LOUGHBORO' 27 NOTTINGHAM RD LE11 1ER	LUTON 74 WELLINGTON ST LU1 5AA	MANSFIELD● 19 RATCLIFFE GATE NG18 2JA	
MANCHESTER ■● 54 OLDHAM ST M4 1LE — HUGE RANGE OF DVDs AND SEX TOYS FROM AS LOW AS £4.99	MARGATE ■ 55 NORTHDOWN RD CT9 2RJ	MIDDLESBRO' ● 14 BOROUGH RD TS1 5DP	NEWCASTLE ■ 20/22 SCOTSWOOD RD NE4 7JB — THE NORTH EASTS OLDEST SEX SHOP. XXX DVDs FROM £4.99	NEWPORT 16 CARDIFF RD NP20 2ED	NORTHAMPTON ● 8 REGENT SQ NN1 2NQ	NORWICH ● 39 ST AUGUSTINE ST NR3 3BY	OXFORD ■ ● 54 COWLEY RD OX4 1HZ	PETERBORO'■ ● 75 OUNDLE RD PE2 9PW		
NOTTINGHAM ■● 81-85 UPR PARLIAMENT ST, NG1 6LD — MEGA STORE. DVDs SEX TOYS, PILLS SUPER LOW PRICES	PLYMOUTH ● 31 ATHENAEUM PLACE PL1 2RG	PORTSMOUTH ■● 9 ARUNDEL ST PO1 1NB	PRESTON 64 LANCASTER RD PR1 1DD	READING 108 SOUTHAMPTON ST RG1 2QX	RICHMOND 111 KEW RD TW9 2PN	SHEFFIELD■● UNIT 5, 68 DIVISION ST S1 4GF	SHREWSBURY 40 WYLE COP, SY1 1XF	SLOUGH ■ 165 FARNHAM RD SL1 4XP	SOUTHAMPTON 16 HANOVER BUILDINGS SO14 1JX	
SOUTHEND 9 ALEXANDRA ST SS1 1BX	STEVENAGE 22 QUEENSWAY SG1 1BS	STOCKPORT 26 LWR HILLGATE, SK1 1JE	STOKE 3 MARSH ST. STH ST1 1JA	SWANSEA 3 DILLWYN ST SA1 4AE	TAUNTON 85 STATION RD TA1 1PB	WAKEFIELD ● 71 DONCASTER RD WF1 5DX	WEST BROM 19 BULL ST B70 6EU	WORCESTER 18 LOWESMOOR WR1 2SG	WREXHAM ● 6 YORKE ST LL13 8LW	MANY SHOPS OPEN 7 DAYS A WEEK

MAIL ORDER COUPON

Private Shops, (Dept FS043), 14 Bourne Road, Bexley DA5 1LU.

Please rush me the following:

ITEM DESCRIPTION -

BUSTY SENSATIONS	£0.00
THE HEALTH SPA	£0.00
BLACK HUMPERS	£0.00
EXPECTATIONS	£0.00
P&P	£3.99
PLUS THE MASTHEAD (PAGE ONE LOGO) FROM THIS NEWSPAPER — TOTAL	£3.99

Please make cheques/POs payable to M.O. Division with your name and address on reverse. Send cash only by registered/recorded delivery. Do not use staples

NAME

ADDRESS

I AM OVER 18 and agree to keep these items away from minors

SIGNED

Although normally 7 days, please allow up to 28 days for delivery. if you no longer wish to recieve further mailings of exciting offers from us, or associated companies, please tick this box ❑ Reg No: 3238109 *18

TRAVEL

VOLCANIC VACATIONS!

By JUSTIN DUNN
news@sundaysport.co.uk

EVER wondered what it's like to stare death in the face?

Well now you can – by taking a tour of the world's most active volcanoes!

The ones here are considered especially dangerous due to recent eruptions or for being included in the Decade Volcanoes list.

That lists 16 huge volcanoes worldwide identified by the International Association of Volcanology and Chemistry of the Earth's Interior (IAVCEI) as being worthy of particular study in light of their history of large, destructive eruptions and proximity to populated areas.

Basically, they're all accidents waiting to happen – so don't blame us if you burn your hiking boots!

MOUNT VESUVIUS, ITALY

LOCATED just 5½ miles east of Naples, making it the most densely populated volcanic region. Vesuvius has a history of activity that makes it one of the world's most dangerous volcanoes.

It last erupted in 1944, but the most famous was in 79 AD, when it buried Pompeii.

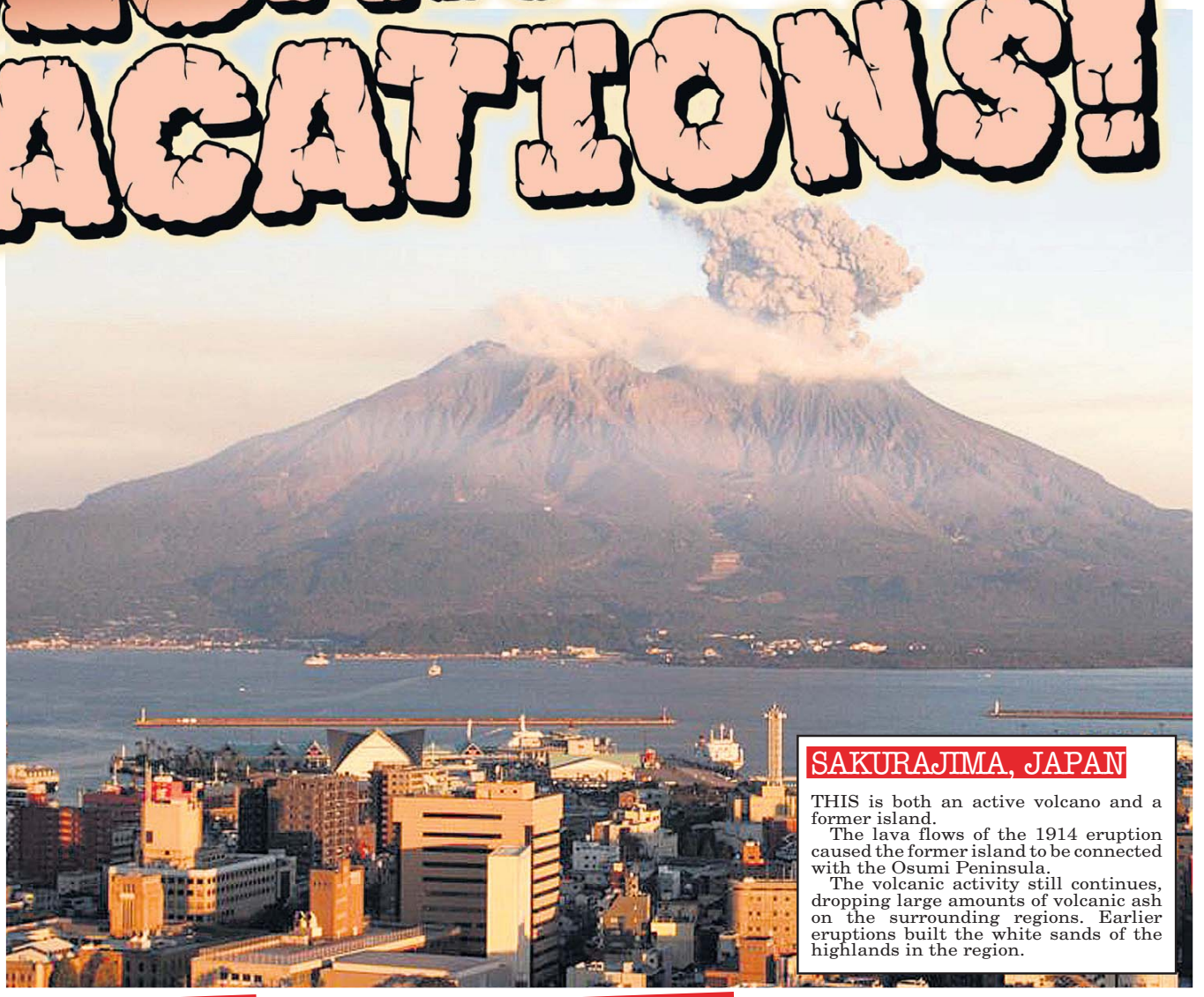

SAKURAJIMA, JAPAN

THIS is both an active volcano and a former island.

The lava flows of the 1914 eruption caused the former island to be connected with the Osumi Peninsula.

The volcanic activity still continues, dropping large amounts of volcanic ash on the surrounding regions. Earlier eruptions built the white sands of the highlands in the region.

EYJAFJALLAJÖKULL, ICELAND

ICELANDIC for "Island mountain glacier", this volcano is one of the smaller ice caps of Iceland. The ice cap covers the caldera of a volcano with a summit elevation of 5,466 ft.

The 2010 eruption caused enormous disruption to air travel across

MOUNT MERAPI, INDONESIA

"FIRE Mountain" is an active volcano located on the border between Central Java and Indonesia.

It is the most active volcano in Indonesia and has erupted regularly since 1548.

Thousands of people live on the flanks of the volcano – clearly nutters!

MOUNT NYIRAGONGO, D.R OF CONGO

AN active volcano located inside Virunga National Park, in the Democratic Republic of the Congo.

The main crater is about 1½miles wide and usually contains a lava lake which at times been the most voluminous ever.

ULAWUN, PAPUA NEW GUINEA

SITUATED on the island of New Britain, it is the highest mountain in the Bismarck Archipelago at 7,657 ft, and one of the most active volcanoes in Papua New Guinea.

Thousand live nearby, even though there have been 22 recorded eruptions since the 18th century.

TAAL VOLCANO, PHILIPPINES

THE second most active volcano in the area with 33 historical eruptions, all concentrated on Volcano Island, near the middle of Taal Lake.

Taal Volcano and Lake presents one of the most picturesque and attractive views in the Philippines – except when it blows.

MAUNA LOA, HAWAII

ONE of five volcanoes that form the Island of Hawaii and the largest on earth in terms of volume and area covered. The name "Mauna Loa" means "Long Mountain".

Lava eruptions from Mauna Loa are very fluid but eruptions tend to be non-explosive.

GALERAS, COLOMBIA

THIS monster has a summit which rises 14,029ft above sea level. It has erupted frequently since its first historical eruption on December 7, 1580.

A 1993 eruption killed nine people, including six scientists who had descended into the volcano's crater to sample gases.

SANTA MARÍA, GUATEMALA

ERUPTIONS at Santa María began about 30,000 years ago and have built up a 4,600ft cone which looms over the nearby city of Quetzaltenango.

Its eruption in 1902 was one of the four largest of the 20th century

Sex Text Special! Pure Filth On Your Phone!

THE SEX FILES

•Houswives •Domination •Asian •BBW's •Grannies •Busty Babes •TVTS •MILF •Ebony •Cute Babes

DESPERATE HOUSEWIVES

DIANE A tall slim, busty business woman desperate for attention. Loves dressing up & wants to try new things!
Text: DIANE To: 69997

LUCY Gets really turned on by being tied up, blindfolded and f***ed by complete strangers.
Text: LUCY To: 69997

RACH You name it, shes tried it. She loves to meet new men and share dirty pictures, text her now!
Text: RACH To: 69997

NAME: Camilla
AGE: 33
STATUS: Married
ABOUT: I'm looking for some naughty sex text fun & I want to share my filthy pics! I can be a dirty little whore when hubby's not around!

TO FIND OUT MORE TEXT NOW!

TXT CAMILLA TO 69997

SLAVES NEEDED

DOMINATRIX NEEDS SLAVE TO COMMAND *IF YOU CAN HANDLE IT!*

Text: SLAVE To: 89098

TEXT AFFAIRS

LEFT HOME ALONE WITH A PHONE

ELSA: She's a master of control in the bedroom & will blow any mans mind. Text her now for filthy picture swap & get blown away...
Txt: ELSA To: 89098

KASH: She gets bored doing the housework & is very easily distracted. She regularly ends up finishing her chores with a mind blowing orgasm.
Txt: KASH To: 89098

ADULT BABIES

LET NANNY TAKE CARE OF YOUR NEEDS

TXT: NAPPY TO: 89126

100% LIVE PHONESEX CHATLINE

CALL NOW!
09826 132 412

SUSSEX *Has a boyfriend but doesn't get to see him much which means she looks elsewhere.* **09826 132 413**

GLASGOW *Married & looking for some extra fun because her husband cant get it up anymore!* **09826 132 414**

BOOTY CALL!

100'S OF GIRLS AVAILABLE
09826 132 415

Hard up Student

Text: STUDENT To: 89098

"I'll do anything for a bit of cash. TEXT NOW!"

Needs money for booze, & in exchange will satisfy your needs!

Big Beautiful Women

They'll munch anything...

Mary is a single well stacked slut. Sex, sex, sex is all she thinks about.

Text MARY To: 89098

MIDLANDS *Older lady seeking men who need sissy training & tranny roleplay.* **09826 132 416**

DEVON *38G tits, loves talking dirty with strangers Theres nothing she hasn't tried!* **09826 132 417**

CUTE BABE SEX TEXXXT

IZZY 18: *Has a boyfriend but she's not known for her loyalty. She loves giving blow jobs as they always get her what she wants.*

TXT IZZY TO 89126

SECRET CHEATERS

UNFAITHFUL WOMEN NEED A QUICK FIX...

TXT CHEATER TO 69997

DOMINATION

YOU WILL CUM WHEN YOU ARE TOLD TO!

TXT OBEY TO 89098

•BONDAGE •FOOT WORSHIP •HUMILIATION •ROLEPLAY •SLAVE TRAINING •SPANKING

MATURE SEX CHAT

TXT JINNY TO 89098

Mature c**k-gobbler, grateful for a hard banging! Send her pics of ur knob to w**k over!

TXT ABIGAIL TO 89098

Dirty slut Abi will finger her wrinkley flaps & bumhole then send you the filthy pix.

TXT RUTH TO 89098

Dirty OLD slut who's obsessed with dogging. She can't get enough of sex outdoors.

WALES *She's a sex starved BORED housewife. She has a pathetic excuse for a husband.* **09826 132 418**

YORKSHIRE *Hot, horny & ready to go. Rude & filthy with a fetish for wearing stockings & tights.* **09826 132 419**

ASIAN BABES

CURIOUS ASIAN BABE LOOKING TO PLAY BEHIND HUBBY'S BACK

TXT BAYLEE TO 89098

FRESH FROM TOKYO

FILTHY PHONE FUN

HOT SINGLE BABES UP FOR SAUCY PHONE SEX!

09826 132 420

BLACK BEAUTY

Nothing beats cumming live with a hot, black text slut!

Swap some filthy pix now!

Text: TIANA To: 89126

CHICKS WITH D**KS

COMPARE D**K PICS WITH A NAUGHTY LADYBOY NOW!

TEXT ALINA TO 89098

Her motto is 'work hard, play harder, preferably with a hot, horny man'.

DURHAM *Seeking men between ages 18 & 50, exceptions made for well hung gentlemen.* **09826 132 421**

ESSEX *Filthy men wanted by lonely POSH WIFE for phone w**k fun. Let's cum together.* **09826 132 422**

OR CALL NOW! 09826 132 423

Calls to 09826 cost £0.65 per minute plus your phone company's access charge. Live calls are recorded. Service provided by Luv2Chat PO Box 143 BN18 8DF. Texts to 69997 and 89098 cost £1.50p per message received. Maximum three replies per message sent. Some automated messages may be sent for billing purposes. Service is for entertainment purposes only. Photos are of models and are for display purposes only. Text STOP to 69997 to stop service. Users of all services must be over 18 yrs and must have the bill payers' permission. Care line 03333130018. You may receive free promotional messages. To optout of marketing text OPTOUT to 69997.

GET IT ANYWHERE!
THE ALL NEW SUNDAY Sport ANDROID APP
Search
Play Store

THE BOOKIE BASHER

LET MICK LIVESEY PUT YOU ON TO A SPORTS BETTING WINNER!

BONY HAS BITE FOR CITY

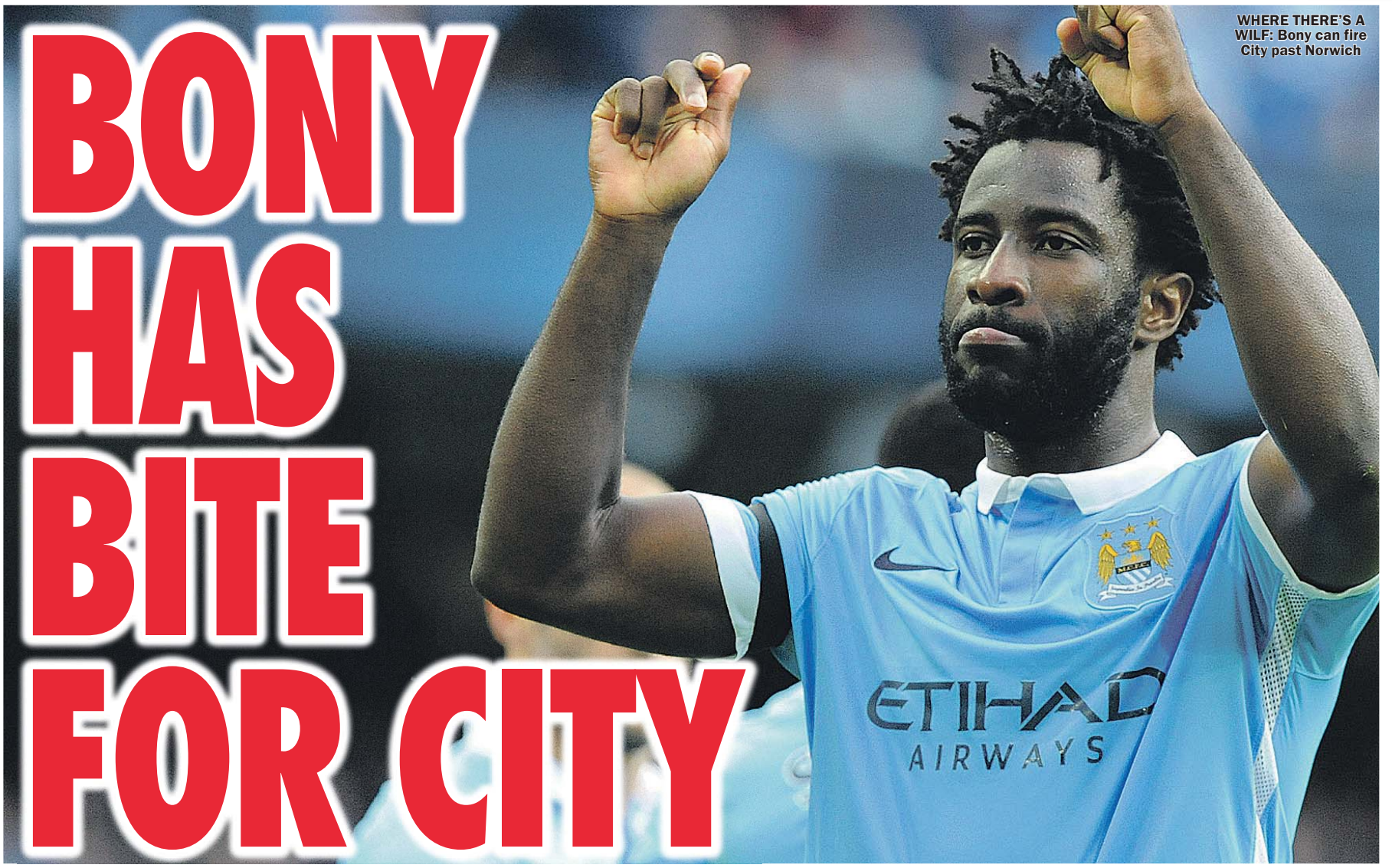

WHERE THERE'S A WILF: Bony can fire City past Norwich

MAN CITY v NORWICH

★MANCHESTER City have won 11 of their last 12 home games in the Premier League.

They have banged in an incredible 11 goals in their last two home matches, thumping Newcastle 6-1 and following that up with a 5-1 victory against Bournemouth.

Today they entertain Norwich, who will be buoyed by their solid performance away at Everton midweek in the cup but in the end they lost out on penalties.

The corresponding fixture back in November 2013 saw the Canaries get hammered 7-0 and, although it would be hard to see a repeat of that magnificent scoreline, you can't see anything for the Norfolk outfit.

The major problem Norwich have is they don't have a striker that can really hurt a top team.

Apart from the 6-2 battering at Newcastle, they have looked fairly solid at the back but they simply do not win enough games.

No victory in their last five sees them even at this early stage in a real dog fight for their Premier League survival. You would have to be a mad man to expect them to get anything today against a rampant City team.

Plenty of injuries for the home side to worry about but the 11 that take to the field will rip Norwich apart and leave Alex Neil scratching his head.

You have to question the manager because he is guilty at times being naive tactically.

I hear he is a very good coach but he is yet to show me he is a very good manager. He best wake up quick or the Premier League riches will be a thing of the past and he will be heading straight back down to the Championship.

Make Man City your coupon bankers at 3/10 — but if you want something a bit tastier look at 20/23 for City to win HT and FT or 6/5 City to win and Bony to score.

SOUTHAMPTON v BOURNEMOUTH

★It is like taking sweets off a kid this going against Bournemouth malarkey.

Every week Eddie Howe sets his team up wrong and he still is to grasp that at this level you get severely punished for every mistake you make.

The Cherries keep on trying to play it out from the back and they are simply not good enough to do this.

They give the ball away too easy, make lots of individual errors, can't defend set pieces and most of all will arrive at this game low on confidence after conceding 10 in their last two league games.

On Sunday, they come up against one of the best teams in the league at closing down the opposition in Southampton.

While I think Howe is sadly lacking in the qualities to manage at the top table his counterpart Ronald Koeman is a manager I have great respect and admiration for.

The Dutch maestro spoiled Jurgen Klopp's party last week in a 1-1 draw at Anfield but what impressed me was his disappointment with his team's performance and that speaks volumes to me.

Koeman is not a man to settle for anything but the best from his players.

He knows his team's strengths and weaknesses and gets the best out of every player wearing the Southampton shirt.

Southampton have scored at least two goals in eight of their last nine home matches and Bournemouth have been losing at both HT and FT in their last three away matches in the league.

Get on the Saints at 4/7 or if you want to push the boat out look at 29/20 for Southampton to win HT and FT or 9/4 Mane to score and Southampton to win.

SPURS v ASTON VILLA

★Spurs fans are in for a treat on Monday night because they see their team take on Villa.

Tim Sherwood has been axed but he was not the problem and Villa look to be a club in big trouble.

They sit rock bottom of the league with just one victory against their name and that was against Bournemouth.

Six defeats on the spin and you'd have to be confident the 7th is coming on Monday.

Back Spurs at 4/9 or Harry Kane to score and Spurs to win at 13/10.

VARDY BOY CAN DO IT AGAIN

★I tipped up Jamie Vardy to hit the back of the night for a sensational second game in a row last week at 13/8 and he never let us down.

If it is not broke why fix it is my thinking so I'm backing him to hit number eight against West Brom.

We can get 7/4 for the hottest striker in the Premier League to do the business and we should strike while the iron is hot.

Captain Johnson
Professional Football Advice
CALL 0982 519 0109 Calls £3.60
This Weekend a Maximum Stakes Advice Bet For Profit Not Fun

Calls cost £3.60 per minute plus your phone company's access charge 18+only.
Service Provider Crownville Telecom 03030312319

HERE ARE YOUR RACING RUNNERS AND RIDERS

FRIDAY BREEDERS' CUP AT KEENELAND

Going: Good to firm (dirt, fast)

7:30 BREEDERS' CUP JUVENILE TURF (GRADE 1)

2YO, 1M, 15 RUNNERS

1 (1)	431	DRESSED IN HERMES (D)	2	8-10	Janet Armstrong	G Stevens	33/1
2 (2)	7212	AZAR (D)	2	8-10	Todd Pletcher	J Velazquez	12/1
3 (3)	72133	MANHATTAN DAN	2	8-10	Gary Contessa	R Albarado	50/1
4 (4)	7136	SHOGUN	2	8-10 b	A P O'Brien	S Heffernan	9/1
5 (5)	14	HIGHLAND SKY (D)	2	8-10	Barclay Tagg	C H Velasquez	25/1
6 (6)	113153	BIRCHWOOD	2	8-10	R A Fahey	J Doyle	9/1
7 (7)	13	RAY'S THE BAR	2	8-10	Chad Brown	J Castellano	
8 (8)	11	AIROFORCE (CD)	2	8-10	Mark Casse	J R Leparoux	5/1
9 (9)	412	SKY MARSHAL	2	8-10	Barbara Minshall	L Saez	25/1
10 (10)	121	CONQUEST DADDYO (D)	2	8-10	Mark Casse	Joe Bravo	16/1
11 (11)	7113	HOLLYWOOD DON (D)	2	8-10	Peter Miller	J Rosario	16/1
12 (12)	12	CAMELOT KITTEN (D)	2	8-10	Chad Brown	Irad Ortiz Jr	10/1
13 (13)	01312	CYMRIC	2	8-10	J H M Gosden	W Buick	11/2
14 (14)	11	HIT IT A BOMB	2	8-10	A P O'Brien	R L Moore	9/2
15 (15)	16	SHEIKH OF SHEIKHS	2	8-10	Wesley Ward	L Dettori	40/1

8:10 LAS VEGAS BREEDERS' CUP DIRT MILE (GRADE 1)

3YO+, 1M, 11 RUNNERS

1 (1)	1-11232	RED VINE (D)	5	9-0	Christophe Clement	J Rosario	10/1
2 (2)	7-03112	BRADESTER (BF) (D)	5	9-0	Eddie Kenneally	C Lanerie	14/1
3 (3)	111-121	LIAM'S MAP (D)	4	9-0	Todd Pletcher	J Castellano	
4 (4)	051274	MR. Z (D)	3	8-11	D Lukas	Joe Bravo	
5 (5)	123262	LEA (BF) (D)	6	9-0	William Mott	J Lezcano	5/1
6 (6)	115311	STREET STRATEGY (CD)	4	9-0	Randy Morse	R Albarado	50/1
7 (7)	247014	WAR ENVOY (BF) (D)	3	8-11	A P O'Brien	R L Moore	16/1
8 (8)	352432	WICKED STRONG (D)	4	9-0	James Jerkens	J Velazquez	10/1
9 (9)	2-53381	TAPITURE (D)	4	9-0	Steven Asmussen	R Santana	16/1
10 (10)	223211	VALID (D)	5	9-0	Marcus Vitali	Nik Juarez	20/1
11 (11)	230436	WAR STORY (D)	3	8-11	Jeffrey Radosevich	D Parker	66/1

8:50 BREEDERS' CUP JUVENILE FILLIES TURF (GRADE 1)

2YO, 1M, 15 RUNNERS

1 (1)	711	TIN TYPE GAL (D)	2	8-10	H Motion	L Saez	
2 (2)	122	THRILLED (D)	2	8-10	Todd Pletcher	J Velazquez	16/1
3 (3)	125341	ALICE SPRINGS	2	8-10	A P O'Brien	R L Moore	11/4
4 (4)	511	CATCH A GLIMPSE (D)	2	8-10	Mark Casse	F Geroux	6/1
5 (5)	1511	RUBY NOTION	2	8-10	Wesley Ward	R Hernandez	20/1
6 (6)	151	ANDREYA'S REWARD (D)	2	8-10	M Wolfson	E Prado	50/1
7 (7)	12	SAPPHIRE KITTEN	2	8-10	Joe Sharp	J R Leparoux	10/1
8 (8)	211	HARMONIZE (CD)	2	8-10	William Mott	J Alvarado	9/2
9 (9)	52112	NEMORALIA	2	8-10	J Noseda	J Rosario	9/1
10 (10)	1112	ILLUMINATE	2	8-10	R Hannon	L Dettori	13/2
11 (11)	31	PRICEDTOPERFECTION (D)	2	8-10	Chad Brown	Irad Ortiz Jr	20/1
12 (12)	1	GLIDING BY (D)	2	8-10	William Mott	J Lezcano	25/1
13 (13)	13	MIRAGE	2	8-10	S Callaghan	J P Spencer	50/1
14 (14)	3143	LAST WALTZ	2	8-10	Chad Brown	J Castellano	25/1
15 (15)	43	TIME AND MOTION	2	8-10	James Toner	M Smith	33/1

9:35 LONGINES BREEDERS' CUP DISTAFF (FILLIES' GRADE 1) (DIRT)

3YO+, 1M 1F, 15 RUNNERS

1 (1)	113121	I'M A CHATTERBOX (CD)	3	8-9	J Jones	F Geroux	9/1
2 (2)	691214	FRIVOLOUS (CD)	5	8-12	Victoria Oliver	Jon Court	33/1
3 (3)	11-1212	SALAMA	3	8-9	C Lopresti	J R Leparoux	50/1
4 (4)	12-2114	STOPCHARGINGMARIA (BF) (D)	4	8-12	Todd Pletcher	J Castellano	7/1
5 (5)	92-1812	CALAMITY KATE (D)	3	8-9	Kelly Breen	E Prado	20/1
6 (6)	311942	MY SWEET ADDICTION (D)	5	8-12	M Jones	M Smith	16/1
7 (7)	134111	WEDDING TOAST (D)	5	8-12	Kiaran McLaughlin	J Lezcano	11/4
8 (8)	111232	CURALINA (D)	3	8-9	Todd Pletcher	J Rosario	10/1
9 (9)	1-11411	STELLAR WIND (D)	3	8-9	John Sadler	V Espinoza	10/1
10 (10)	712423	YAHILWA (D)	5	8-12	J Cassidy	J Graham	25/1
11 (11)	212232	UNTAPABLE (BF) (D)	4	8-12	Steven Asmussen	J Velazquez	
12 (12)	521121	GOT LUCKY (CD)	4	8-12	Todd Pletcher	Irad Ortiz Jr	8/1
13 (13)	132437	WARREN'S VENEDA (D)	5	8-12	Craig Lewis	T Baze	
14 (14)	212211	SHEER DRAMA (D)	5	8-12	David Fawkes	Joe Bravo	11/2
15 (15)	1-78223	PEACE AND WAR (CD)	3	8-9	H Motion	D Van	33/1

SATURDAY BREEDERS' CUP AT KEENELAND

Going: Good to firm (dirt, fast)

4:05 BREEDERS' CUP JUVENILE FILLIES (GRADE 1) (DIRT)

2YO, 1M 110Y, 10 RUNNERS

1 (1)	2132	LAND OVER SEA (D)	2	8-10	Doug O'Neill	M Gutierrez	12/1
2 (2)	12	TAP TO IT	2	8-10	Ralph Nicks	J Rosario	8/1
3 (3)	21443	RIGHT THERE	2	8-10 b1	J Desormeaux K Desormeaux		66/1
4 (4)	223	MA CAN DO IT	2	8-10	Dale Romans	R Albarado	25/1
5 (5)	41	FOREVER DARLING	2	8-10	R Baltas	R Bejarano	25/1
6 (6)	13	BOLD QUALITY	2	8-10	Kelly Breen	P Lopez	16/1
7 (7)	411	NICKNAME (D)	2	8-10	Steven Asmussen	J Castellano	6/1
8 (8)	112	DOTHRAKI QUEEN (D)	2	8-10	Kenneth McPeek	C Lanerie	16/1
9 (9)	11	RACHEL'S VALENTINA	2	8-10	Todd Pletcher	J Velazquez	
10 (10)	111	SONGBIRD (D)	2	8-10	Jerry Hollendorfer	M Smith	5/4

4:45 TWINSPIRES BREEDERS' CUP TURF SPRINT (GRADE 1)

3YO+, 5F 110Y, 16 RUNNERS

1 (1)	1347-11	PURE SENSATION (D)	4	9-0	C Clement	J Velazquez	14/1
2 (2)	8231-79	BOBBY'S KITTEN	4	9-0	Chad Brown	J Castellano	10/1
3 (3)	33-3212	UNDRAFTED (BF) (D)	5	9-0	Wesley Ward	L Dettori	3/1
4 (4)	111-163	JIMMY BOUNCER (D)	4	9-0	Doug O'Neill	M Gutierrez	33/1
5 (5)	311112	LADY SHIPMAN (BF) (D)	3	8-9	Kathleen O'Connell	Irad Ortiz Jr	6/1
6 (6)	413211	JOE FRANKLIN (D)	3	8-12	David Jacobson	J Ortiz	33/1
7 (7)	14-2234	GREEN MASK (BF) (D)	4	9-0	Wesley Ward	J Rosario	7/1
8 (8)	132440	SOMETHING EXTRA (CD)	7	9-0	Gail Cox	M Smith	20/1
9 (9)	84-7111	NO SILENT (D)	6	9-0	Gary Mandella	G Stevens	12/1
10 (10)	14-1023	THE GREAT WAR (D)	3	8-12	Wesley Ward	R L Moore	16/1
11 (11)	2360-28	MARCHMAN (CD)	5	9-0	W Calhoun	R Albarado	25/1
12 (12)	133111	READY FOR RYE (D)	3	8-12	Thomas Albertrani	V Espinoza	9/1
13 (13)	131613	STACKED DECK (D)	4	9-0	Barbara Minshall	L Saez	33/1
14 (14)	222122	MONGOLIAN SATURDAY (D)	5	9-0	Enebish Ganbat	F Geroux	25/1
15 (15)	6-22131	RUMBLE DOLL (D)	4	8-11	Robert Falcone	J Talamo	25/1
16 (16)	278127	HOLY LUTE (D)	5	9-0	J Cassidy	M Pedroza	25/1

5:25 BREEDERS' CUP FILLY AND MARE SPRINT (GRADE 1) (DIRT)

3YO+, 7F, 14 RUNNERS

1 (1)	365121	FIORETTI (CD)	5	8-12	Anthony Hamilton	S Doyle	20/1
2 (2)	121163	DAME DOROTHY (D)	4	8-12	Todd Pletcher	J Velazquez	14/1
3 (3)	5112-13	TARIS (BF,CD)	4	8-12	S Callaghan	G Stevens	8/1
4 (4)	111111	LA VERDAD (D)	5	8-12	Linda Rice	J Ortiz	11/2
5 (5)	5/81117-	ARTEMIS AGROTERA (D)	4	8-12	Michael Hushion	J Alvarado	12/1
6 (6)	1121	SUPER MAJESTY (D)	3	8-10	Jerry Hollendorfer	A Solis	10/1
7 (7)	313412	WAVELL AVENUE (D)	4	8-12	Chad Brown	J Rosario	14/1
8 (8)	1347-21	STONETASTIC (D)	4	8-12	Kelly Breen	P Lopez	9/1
9 (9)	4-38125	SWEET WHISKEY (D)	4	8-12	Todd Pletcher	J Castellano	33/1
10 (10)	243122	KISS TO REMEMBER (BF) (D)	4	8-12	Martin Wolfson	J R Leparoux	20/1
11 (11)	411-233	JUDY THE BEAUTY (BF,CD)	6	8-12	Wesley Ward	L Dettori	5/1
12 (12)	214134	ROOM FOR ME (D)	5	8-12	David Jacobson	V Espinoza	25/1
13 (13)	11-1617	MERRY MEADOW (D)	5	8-12	Mark Hennig	Joe Bravo	25/1
14 (14)	37-9111	CAVORTING (D)	3	8-10	Kiaran McLaughlin	Irad Ortiz Jr	5/1

6:10 BREEDERS' CUP FILLY AND MARE TURF (GRADE 1)

3YO+, 1M 1F 110Y, 14 RUNNERS

1 (1)	1-13118	HARD NOT TO LIKE (BF,CD)	6	8-12	C Clement	J Velazquez	25/1
2 (2)	114113	SENTIERO ITALIA (BF) (D)	3	8-8	Kiaran McLaughlin	J Rosario	20/1
3 (3)	112211	LEGATISSIMO (D)	3	8-8	D Wachman	R L Moore	5/4
4 (4)	325715	SHARLA RAE (D)	3	8-8	Doug O'Neill	J Lezcano	33/1
5 (5)	620311	PHOTO CALL (CD)	4	8-12	H Motion	D Van	20/1
6 (6)	11109	QUEEN'S JEWEL (D)	3	8-8	F Head	M Guyon	
7 (7)	44-1224	WATSDACHANCES	5	8-12	Chad Brown	Joe Bravo	33/1
8 (8)	31-1411	DACITA (CHI) (D)	4	8-12	Chad Brown	J Castellano	16/1
9 (9)	1522-22	MISS FRANCE	4	8-12	A Fabre	L Dettori	7/1
10 (10)	5-14326	BAWINA	4	8-12	C Laffon-Parias	O Peslier	10/1
11 (11)	2-14531	STEPHANIE'S KITTEN (D)	6	8-12	Chad Brown	I Jr	
12 (12)	235-141	SECRET GESTURE (D)	5	8-12	R M Beckett	F Geroux	10/1
13 (13)	221412	ELEKTRUM (D)	4	8-12	John Sadler	V Espinoza	
14 (14)	425512	TALMADA (D)	4	8-12	R Varian	W Buick	20/1

6:50 BREEDERS' CUP SPRINT (GRADE 1) (DIRT)

3YO+, 6F, 15 RUNNERS

1 (1)	111527	ALSVID (D)	6	9-0	Chris Hartman	C Landeros	33/1
2 (2)	216342	KOBE'S BACK (CD)	4	9-0	P Eurton	G Stevens	20/1
3 (3)	223213	STALLWALKIN' DUDE (D)	5	9-0	David Jacobson	Irad Ortiz Jr	16/1
4 (4)	1122	LIMOUSINE LIBERAL (BF) (D)	3	8-12	Ben Colebrook	J Velazquez	25/1
5 (5)	1-91111	RUNHAPPY (CD)	3	8-12	Maria Borell	E Prado	3/1
6 (6)	112211	IVAN FALLUNOVALOT (D)	5	9-0	W Howard	C Borel	25/1
7 (7)	111134	HOLY BOSS (D)	3	8-12	S Asmussen	R Santana	20/1
8 (8)	633121	WILD DUDE (D)	5	9-0	J Hollendorfer	R Bejarano	11/1
9 (9)	2-11124	MASOCHISTIC (BF) (D)	5	9-0	R Ellis	M Smith	8/1
10 (10)	181452	SALUTOS AMIGOS (D)	5	9-0	David Jacobson	J Ortiz	10/1
11 (11)	112342	BARBADOS (CD)	3	8-12	Michael Tomlinson	L Saez	16/1
12 (12)	691-551	BIG MACHER (D)	5	9-0	R Baltas	J Rosario	16/1
13 (13)	1-21311	PRIVATE ZONE (D)	6	9-0	Jorge Navarro	M Pedroza	3/1
14 (14)	5-25131	FAVORITE TALE (D)	4	9-0	G Preciado	J Castellano	16/1
15 (15)	317455	GENTLEMEN'S BET (D)	6	9-0	R Moquett	R Albarado	33/1

7:30 BREEDERS' CUP MILE (GRADE 1) (TURF)

3YO+, 1M, 12 RUNNERS

1 (1)	0-16511	GRAND ARCH (CD)	6	9-0	Brian Lynch	L Saez	25/1
2 (2)	0-13411	RECEPTA (CD)	4	8-11	James Toner	J Velazquez	50/1
3 (3)	11-2151	MAKE BELIEVE (D)	3	8-11	A Fabre	O Peslier	3/1
4 (4)	330111	MONDIALISTE (D)	5	9-0	David O Meara	D Tudhope	14/1
5 (5)	4-12111	IMPASSABLE (D)	3	8-8	C Laffon-Parias	M Guyon	11/2
6 (6)	1120-13	TOURIST (D)	4	9-0	William Mott	J Lezcano	33/1
7 (7)	111221	TEPIN (CD)	4	8-11	Mark Casse	J R Leparoux	10/1
8 (8)	5/1145-3	OBVIOUSLY (D)	7	9-0	Philip D Amato	J Talamo	25/1
9 (9)	4-32211	ESOTERIQUE (D)	5	8-11	A Fabre	P C Boudot	7/2
10 (10)	31-1135	MSHAWISH (D)	5	9-0	Todd Pletcher	L Dettori	25/1
11 (11)	1801-63	KARAKONTIE (JPN) (D)	4	9-0	J E Pease	S Pasquier	12/1
12 (12)	12-1141	TIME TEST (D)	3	8-11	R Charlton	R L Moore	11/2

8:10 SENTIENT JET BREEDERS' CUP JUVENILE (GRADE 1) (DIRT)

2YO, 1M 110Y, 16 RUNNERS

1 (1)	21	CONQUEST BIG E (CD)	2	8-10	Mark Casse	S Bridgmohan	20/1
2 (2)	1111	RIKER (D)	2	8-10	N Gonzalez	J Campbell	14/1
3 (3)	211	GREENPOINTCRUSADER (D)	2	8-10	D Schettino	Joe Bravo	9/2
4 (4)	313	UNBRIDLED OUTLAW	2	8-10	Dale Romans	M Smith	14/1
5 (5)	11651	COCKED AND LOADED (CD)	2	8-10	Larry Rivelli	Irad Ortiz Jr	11/1
6 (6)	2123	RATED R SUPERSTAR	2	8-10	Kenneth McPeek	C Borel	20/1
7 (7)	811	BRODY'S CAUSE (CD)	2	8-10	Dale Romans	C Lanerie	
8 (8)	15	TALE OF S'AVALL	2	8-10	Barclay Tagg	C H Velasquez	14/1
9 (9)	5112	EXAGGERATOR (BF)	2	8-10	J Desormeaux K Desormeaux		8/1
10 (10)	415216	RALIS (BF)	2	8-10	Doug O'Neill	J Castellano	16/1
11 (11)	411	ISOTHERM (D)	2	8-10	George Weaver	J Lezcano	20/1
12 (12)	231222	SWIPE	2	8-10	J Desormeaux	V Espinoza	14/1
13 (13)	1111	NYQUIST (D)	2	8-10	Doug O'Neill	M Gutierrez	11/2
14 (14)	632112	WATERLOO BRIDGE (BF)	2	8-10	A P O'Brien	R L Moore	25/1
15 (15)	13	SIDING SPRING (D)	2	8-10	Mark Casse	L Saez	
16 (16)	451	TOM'S READY	2	8-10	Dallas Stewart	J Velazquez	

8:50 LONGINES BREEDERS' CUP TURF (GRADE 1)

3YO+, 1M 4F, 12 RUNNERS

1 (1)	111211	GOLDEN HORN (D)	3	8-10	J H M Gosden	L Dettori	8/13
2 (2)	144435	SHINING COPPER	5	9-0	Chad Brown	L Saez	50/1
3 (3)	39-8111	BIG JOHN B (D)	6	9-0	Philip D Amato	R Bejarano	50/1
4 (4)	251282	SLUMBER	7	9-0	Chad Brown	Irad Ortiz Jr	40/1
5 (5)	321211	DA BIG HOSS (D)	4	9-0	Michael Maker	J Ortiz	66/1
6 (6)	317333	TWILIGHT ECLIPSE (D)	6	9-0	Thomas Albertrani	J Rosario	33/1
7 (7)	2-12121	BIG BLUE KITTEN (D)	7	9-0	Chad Brown	Joe Bravo	12/1
8 (8)	124312	CAGE FIGHTER	5	9-0	Il James Lawrence,	J Navarro	66/1
9 (9)	221292	FOUND	3	8-7	A P O'Brien	R L Moore	10/3
10 (10)	43-1112	THE PIZZA MAN (D)	6	9-0	Roger Brueggemann	F Geroux	9/1
11 (11)	291124	RED RIFLE (BF) (D)	5	9-0	Todd Pletcher	J Castellano	33/1
12 (12)	002251	ORDAK DAN (ARG) (D)	7	9-0	J Etchechoury	J Ricardo	66/1

9:35 BREEDERS' CUP CLASSIC (GRADE 1) (DIRT)

3YO+, 1M 2F, 10 RUNNERS

1 (1)	5-12231	TONALIST (D)	4	9-0	C Clement	J Velazquez	6/1
2 (2)	347321	KEEN ICE (D)	3	8-10	Dale Romans	Irad Ortiz Jr	12/1
3 (3)	142231	FROSTED	3	8-10	K McLaughlin	J Rosario	16/1
4 (4)	111112	AMERICAN PHAROAH (BF) (D)	3	8-10	Bob Baffert	V Espinoza	6/4
5 (5)	1D-1116	GLENEAGLES	3	8-10	A P O'Brien	R L Moore	14/1
6 (6)	110143	EFFINEX (D)	4	9-0	James Jerkens	M Smith	66/1
7 (7)	1141	SMOOTH ROLLER	4	9-0	Victor Garcia	T Baze	10/1
8 (8)	463166	HARD ACES (D)	5	9-0	John Sadler	J Talamo	66/1
9 (9)	1-15113	HONOR CODE (BF)	4	9-0	C Mcgaughey	J Castellano	7/1
10 (10)	1-11111	BEHOLDER (D)	5	8-11	R Mandella	G Stevens	4/1

IN-FORM FLAT JOCKEYS PAST 14 DAYS

Jockey	Wins	Rides	Win %	Place	Place %
A Kirby	8	44	18.18	17	38.64
P Mulrennan	7	34	20.59	14	41.18
K J Manning	7	33	21.21	13	39.39
R Havlin	7	26	26.92	10	38.46
P J Smullen	6	39	15.38	15	38.46
F Tylicki	6	22	27.27	13	59.09
P Hanagan	6	33	18.18	13	39.39
Andrea Atzeni	6	28	21.43	12	42.86
Dane O'Neill	6	24	25.0	8	33.33
Oisin Murphy	5	46	10.87	15	32.61
L Morris	5	58	8.62	13	22.41
W J Lee	5	29	17.24	10	34.48
D Allan	4	27	14.81	15	55.56
Jim Crowley	4	43	9.3	13	30.23
Harry Bentley	4	27	14.81	12	44.44
Graham Gibbons	4	35	11.43	12	34.29
J P Spencer	4	32	12.5	11	34.38
L Dettori	4	20	20.0	10	50.0
David Probert	4	27	14.81	10	37.04
S Foley	4	38	10.53	10	26.32
R Kingscote	4	30	13.33	9	30.0
C D Hayes	4	42	9.52	7	16.67
W Twiston-Davies	4	30	13.33	5	16.67
M Harley	3	28	10.71	11	39.29
W Buick	3	30	10.0	11	36.67
G Baker	3	35	8.57	11	31.43
P Cosgrave	3	37	8.11	11	29.73
D Tudhope	3	29	10.34	10	34.48
D O'Brien	3	18	16.67	9	50.0
James Doyle	3	20	15.0	9	45.0
F M Berry	3	35	8.57	9	25.71
C T Keane	3	30	10.0	8	26.67
J Fanning	3	31	9.68	8	25.81
T Hamilton	3	34	8.82	8	23.53
F Norton	3	46	6.52	8	17.39
Martin Lane	3	16	18.75	7	43.75
R P Cleary	3	21	14.29	7	33.33
William Carson	3	13	23.08	6	46.15
Charles Bishop	3	18	16.67	6	33.33
D M Grant	3	14	21.43	5	35.71
Joey Haynes	3	22	13.64	5	22.73
Mr T Greatrex	3	4	75.0	3	75.0
P D Evans	5	32	15.63	11	34.38
J R Fanshawe	5	13	38.46	6	46.15
W J Haggas	4	31	12.9	12	38.71
M Appleby	4	33	12.12	11	33.33
K A Ryan	4	31	12.9	9	29.03
K R Burke	4	25	16.0	6	24.0
M Johnston	3	45	6.67	13	28.89
D O'Meara	3	32	9.38	11	34.38
T D Easterby	3	35	8.57	10	28.57
M Dods	3	24	12.5	9	37.5
R Charlton	3	16	18.75	8	50.0
C Appleby	3	18	16.67	8	44.44
M W Easterby	3	29	10.34	8	27.59
H Morrison	3	16	18.75	7	43.75
Sir Michael Stoute	3	17	17.65	7	41.18
J Tate	3	12	25.0	6	50.0
K Prendergast	3	19	15.79	6	31.58
M Halford	3	27	11.11	6	22.22
M Botti	3	32	9.38	6	18.75
L M Cumani	3	10	30.0	5	50.0
L Carter	3	11	27.27	5	45.45
G M Lyons	3	15	20.0	5	33.33
W Jarvis	3	3	100.0	3	100.0
B J Cooper	9	25	36.0	14	56.0
N D Fehily	7	32	21.88	14	43.75
S Twiston-Davies	7	32	21.88	10	31.25
Harry Skelton	6	24	25.0	14	58.33
W Hutchinson	5	20	25.0	10	50.0
D E Mullins	5	17	29.41	7	41.18
G Sheehan	5	20	25.0	7	35.0
B Hughes	4	34	11.76	19	55.88
D A Jacob	4	25	16.0	10	40.0
L P Aspell	4	24	16.67	8	33.33
R Walsh	4	15	26.67	7	46.67
B J Geraghty	4	24	16.67	6	25.0

IN-FORM FLAT TRAINERS PAST 14 DAYS

Trainer	Wins	Runs	Win %	Place	Place %
J S Bolger	10	53	18.87	23	43.4
R M Beckett	10	32	31.25	20	62.5
J H M Gosden	10	36	27.78	16	44.44
A P O'Brien	7	52	13.46	21	40.38
R A Fahey	7	68	10.29	21	30.88
M R Channon	6	36	16.67	10	27.78
D K Weld	5	32	15.63	14	43.75
C Hills	5	27	18.52	12	44.44

IN-FORM JUMPS JOCKEYS PAST 14 DAYS

Jockey	Wins	Rides	Win %	Place	Place %
R Johnson	16	60	26.67	33	55.0
Aidan Coleman	9	36	25.0	15	41.67

IN-FORM JUMPS TRAINERS PAST 14 DAYS

Trainer	Wins	Runs	Win %	Place	Place %
G Elliott	12	44	27.27	27	61.36
P F Nicholls	10	20	50.0	11	55.0
D Skelton	7	28	25.0	15	53.57
P J Hobbs	7	19	36.84	14	73.68
N P Mulholland	6	23	26.09	9	39.13
N Twiston-Davies	6	19	31.58	8	42.11
A King	5	19	26.32	11	57.89
Miss L V Russell	5	19	26.32	11	57.89
C E Longsdon	5	31	16.13	11	35.48
Miss E C Lavelle	5	11	45.45	8	72.73
J P Ferguson	5	17	29.41	8	47.06
N J Henderson	5	19	26.32	7	36.84
C L Tizzard	3	20	15.0	7	35.0

NEWMARKET

Going: Good to soft

12:25 BRITISH STALLION STUDS EBF MAIDEN STAKES (PLUS 10)

2YO, 7F, CLASS 4, 13 RUNNERS

1 (6)	0	CALVADOS SPIRIT	2	9-0	W R Muir	G Lee
2 (13)		CHELSEA LAD	2	9-0	M Meade	D Sweeney
3 (7)	26	CLEAR CUT	2	9-0	J S Bolger	K J Manning
4 (3)		CURRICULUM	2	9-0	W J Haggas	P Cosgrave
5 (9)	90	FREE PASSAGE	2	9-0	H Candy	A Kirby
6 (1)	59	GRAPEVINE	2	9-0	C Hills	Tom Marquand (3)
7 (10)		GREGARIOUS	2	9-0	Mrs L Wadham	M Harley
8 (4)	07	HIGHWAYMAN	2	9-0	W Jarvis	S W Kelly
9 (12)	4	JAAMEH	2	9-0	M Johnston	J Fanning
10 (8)		MUJAAMIL	2	9-0	W J Haggas	P Hanagan
11 (2)	00	PERICLES	2	9-0	P W Chapple-Hyam	Jim Crowley
12 (5)		STRATUM	2	9-0	J H M Gosden	N Mackay
13 (11)	7	VIZIER	2	9-0	R Varian	A Atzeni

12:55 RACING FX HANDICAP

3YO+, 1M 2F, CLASS 4, 12 RUNNERS

1 (4)	324611	MARAAKIB (EX6) (D)	3	9-8	D O'Meara	J Doyle (7)
2 (8)	822500	SPIRITOFTOMINTOUL	6	9-7 t	A W Carroll	T P Queally
3 (3)	4-03142	BERLAND (D)	3	9-5	M L W Bell	L Steward (3)
4 (12)	631521	GOLDEN JUBILEE (CD)	6	9-4 v	N Twiston-Davies	W T-Davies
5 (1)	331	CLOWANCE ONE	3	9-2	R Charlton	G Baker
6 (10)	00-4533	MEMORY CLOTH (D)	8	9-2	B Ellison	B A Curtis
7 (2)	52156-6	GUANTOSHOL (D)	4	9-1	Miss V Williams	P Hanagan
8 (6)	137342	COMPTON BIRD (D)	6	9-1 h	P Fitzsimons	D Sweeney
9 (9)	561578	CHAIN OF EVENTS (CD)	8	9-0	M Wigham	H Turner
10 (7)	212242	ZAMPERINI	3	9-0	M Murphy	T E Durcan
11 (11)	041	WEETLES	3	8-13	C G Cox	P Cosgrave
12 (5)	422326	CAPTAIN NAVARRE	3	8-12	Mrs L Pearce	S Pearce (3)

1:25 'BOSRA SHAM' EBF FILLIES' STAKES (LISTED)

2YO, 6F, CLASS 1, 8 RUNNERS

1 (1)	1261	FINE BLEND	2	9-3	W R Muir	A Atzeni
2 (6)	5	ALYAA	2	9-0	C Allen	J Quinn
3 (7)	31	LADY MACAPA (D)	2	9-0	W J Knight	M Harley
4 (5)	35322	MANY DREAMS	2	9-0	M D I Usher	L P Keniry
5 (2)	42182	ONLY MINE (D)	2	9-0	J G Murphy	P J Smullen
6 (3)	13	PRICELESS (BF) (D)	2	9-0	C G Cox	A Kirby
7 (4)	325274	SIXTIES SUE (D)	2	9-0	M R Channon	P Mulrennan
8 (8)	414546	SQUASH (D)	2	9-0	P J McBride	D Probert

2:00 NEWMARKETRACECOURSES.CO.UK CONDITIONS STAKES

2-3YO, 6F, CLASS 3, 9 RUNNERS

1 (8)	412185	HONCHO (D)	3	9-13	J Ryan	J Powell (5)
2 (1)	114-587	JUSTICE GOOD (CD)	3	9-13	D R C Elsworth	G Lee
3 (5)	21-324	MOBSTA (D)	3	9-13	M R Channon	C Bishop
4 (6)	250020	APACHE STORM (D)	3	9-8	M Appleby	E Greatrex (5)
5 (3)	70	ARTBEAT	3	9-5	Miss J Feilden	S Birkett (3)
6 (9)	74	BELLA'S BOY	2	8-5	J Ryan	R Powell (3)
7 (4)	00933	CADLAND LAD	2	8-5 t	J Ryan	S Killoran (7)
8 (2)	25232	NOBLE PEACE (BF)	2	8-5	H Candy	C Gannon
9 (7)	3096	OCEAN ELEVEN	2	8-5	J Ryan	R Ingram (7)

2:35 EBF STALLIONS BREEDING WINNERS FILLIES' HANDICAP

3YO+, 1M 4F, CLASS 3, 10 RUNNERS

1 (9)	610036	EMERAHLDZ (D)	4	9-10	R A Fahey	P Hanagan
2 (6)	382404	MOONRISE LANDING	4	9-6	R M Beckett	Jim Crowley
3 (8)	653137	STOSUR	4	9-6 b	Miss Gay Kelleway	T J Murphy
4 (4)	2-11	WILD STORM (EX6)	3	9-6	S bin Suroor	E Greatrex (5)
5 (2)	14-7204	SAGACIOUSLY	3	9-5	E A L Dunlop	Tom Marquand (3)
6 (5)	211	RETURN ACE (D)	3	9-2	J R Fanshawe	T P Queally
7 (7)	121192	MORE MISCHIEF (D)	3	8-12	Jedd O'Keeffe	G Lee
8 (1)	522111	DONNA GRACIOSA (D)	3	8-9	M Johnston	J Fanning
9 (3)	823292	MELODICA (BF)	3	8-5	R Charlton	A Atzeni
10 (10)	636251	ALL MY LOVE (D)	3	8-5	Mrs P Sly	C Shepherd (7)

3:10 RACING UK HANDICAP

3YO+, 2M, CLASS 3, 17 RUNNERS

1 (12)	458890	RITE TO REIGN (CD)	4	10-0 p	P J McBride	D Probert
2 (6)	037422	HIDDEN JUSTICE (D)	6	9-12	J J Quinn	P Makin
3 (5)	84934-4	BROCKWELL	6	9-11	G L Moore	G Baker
4 (13)	869083	OUR GABRIAL	4	9-8	R A Fahey	P Hanagan
5 (14)	351424	DAGHASH (D)	6	9-7	W S Kittow	K Shoemark (5)
6 (1)	4/41-222	HANDIWORK (D)	5	9-7 p	S Gollings	Jim Crowley
7 (16)	863108	SEE AND BE SEEN (CD)	5	9-6 p	S Kirk	A Kirby
8 (8)	381117	CALL IT ON	9	9-5 pt	P A Kirby	L Steward (3)
9 (2)	7261	BLUE SEA OF IBROX (EX6) (D)	7	9-5	John Berry	J F Egan
10 (3)	103104	WIND PLACE AND SHO	3	9-1	J M P Eustace	G Lee
11 (10)	3645-46	KLEITOMACHOS (D)	7	8-13 t	W S Kittow	L P Keniry
12 (11)	512113	BRITTLETON (D)	3	8-12 b	H J L Dunlop	A Atzeni
13 (15)	474373	STAR RIDER	3	8-11 p1	H Morrison	J Fortune
14 (9)	173843	MEDBURN CUTLER (D)	5	8-10 p	P Henderson	J Fanning
15 (4)	325324	LADY OF YUE	5	8-9	E Stanford	J Quinn
16 (17)	1-34643	MADAM LILIBET (D)	6	8-9	Mrs S A Watt	J Haynes
17 (7)	0-46325	PADDYS RUNNER (BF) (D)	3	8-3	A King	Tom Marquand (3)

3:45 DISCOVERNEWMARKET.CO.UK HANDICAP (DIV 1)

3YO+, 1M, CLASS 4, 12 RUNNERS

1 (7)	858045	DREAM WALKER (CD)	6	9-7	B Ellison	B A Curtis
2 (2)	4-1	AFJAAN	3	9-3	W J Haggas	P Cosgrave
3 (12)	D11582	MISS VAN GOGH (D)	3	9-3	R A Fahey	P Hanagan
4 (5)	464441	BASTILLE DAY (D)	3	9-2	D R C Elsworth	T Marquand (3)
5 (3)	544611	ROCKET RONNIE (D)	5	9-1 hb	E S McMahon	G Lee
6 (4)	2-10233	RAHMAH	3	9-0	G Deacon	T J Murphy
7 (10)	153625	PUMAFLOR (D)	3	8-13	R C Guest	J F Egan
8 (1)	043207	EMBANKMENT (D)	6	8-12	M J Attwater	R Powell (3)
9 (8)	071334	SHAMAHEART (D)	5	8-11 p	G A Harker	D Allan
10 (9)	090-000	WORDISMYBOND (D)	6	8-10	P J Makin	S J Drowne
11 (6)	87-617	CAPTAIN FELIX	3	8-9	Miss Gay Kelleway	J Elliott (7)
12 (11)	23-475	AL FATIH	4	8-8	S Flook	E Greatrex (5)

4:20 DISCOVERNEWMARKET.CO.UK HANDICAP (DIV 2)

3YO+, 1M, CLASS 4, 12 RUNNERS

1 (8)	400000	VOICE OF A LEADER	4	9-7 h	Andi Brown	J Quinn
2 (10)	124231	ECHO OF LIGHTNING (D)	5	9-5 hc	B Ellison	G Brouder (7)
3 (4)	71-	GREENSIDE (D)	4	9-3	H Candy	D Sweeney
4 (3)	1-83	TERHAAL	3	9-2	D O'Meara	Sam James
5 (9)	245113	GANNICUS (D)	4	9-0 pt	B G Powell	J Powell (5)
6 (7)	770450	MYBOYALFIE (D)	8	8-13 v	J R Jenkins	T P Queally
7 (12)	213638	BOBBY JEAN (D)	4	8-12 t	Miss T L Cogan	P Cosgrave
8 (11)	218676	WINDY CITI (D)	4	8-11	C F Wall	T E Durcan
9 (6)	477575	TATTING (D)	6	8-11	M R Hoad	W Twiston-Davies
10 (2)	231345	PORT LAIRGE (BF)	5	8-10 b	J Gallagher	M Murphy (3)
11 (5)	342710	DEVIOUS SPIRIT (D)	3	8-9	R A Fahey	P Hanagan
12 (1)	439516	BLOODSWEATANDTEARS (BF) (D)	7	8-7	W J Knight	C Shepherd (7)

WOLVERHAMPTON

Going: Standard

4:40 CORAL CONNECT HANDICAP

3YO, 1M 1F 103Y, CLASS 6, 9 RUNNERS

1 (3)	02580	BRILLIANT TOY	3	9-7	D O'Meara	D Nolan
2 (7)	330082	BILLY BOND	3	9-7	R A Fahey	T Hamilton
3 (8)	282136	ANNIVERSARIE (CD)	3	9-6	J R Norton	R Dodsworth (7)
4 (6)	336573	THERMAL COLUMN	3	9-3	M Appleby	A Mullen
5 (5)	244125	HOLD FIRM (BF,CD)	3	9-2	M H Tompkins	S Golam
6 (1)	738313	CAHAR FAD (CD)	3	8-13 bt	Steph Hollinshead	G Gibbons
7 (2)	917581	MERCURY (CD)	3	8-13 p	K A Ryan	R Silva
8 (9)	536700	SOLIANA	3	8-12	J G M O'Shea	C McKee (5)
9 (4)	372736	RIGHT MADAM	3	8-11 hc	Sarah Hollinshead	K T O'Neill

5:10 DOWNLOAD THE NEW UNIBET RACING APP NURSERY

2YO, 5F 20Y, CLASS 2, 8 RUNNERS

1 (5)	8111	LYDIA'S PLACE (D)	2	9-7	R C Guest	Rob Hornby (5)
2 (8)	21845	YOUNG JOHN (D)	2	9-3	R A Fahey	T Hamilton
3 (1)	331002	SIGN OF THE KODIAC (D)	2	9-0	J G Given	T Eaves
4 (7)	160325	DREAM DREAMER (D)	2	8-7	J A Osborne	M Lane
5 (6)	453262	SUNNYSIDE BOB	2	8-6	G R Oldroyd	B McHugh
6 (4)	32241	KASHTAN (CD)	2	8-5	H J L Dunlop	Cam Hardie
7 (3)	242069	FASHIONABLE SPIRIT (D)	2	8-4	M Johnston	F Norton
8 (2)	716765	SANDRA'S SECRET (D)	2	8-3 b1	J L Eyre	D Brock (3)

5:40 LADBROKES HANDICAP

3YO+, 1M 141Y, CLASS 5, 12 RUNNERS

1 (2)	611506	IDOL DEPUTY (CD)	9	9-10 p	J Bennett	R Kneller (5)
2 (5)	733221	KNOW YOUR NAME (CD)	4	9-10	E J Alston	N Farley
3 (11)	2501-88	FILAMENT OF GOLD (CD)	4	9-9 p	R Brotherton	G Mahon (5)
4 (4)	525263	DARK AVENGER	3	9-6	J A Osborne	M M Monaghan (3)
5 (9)	367175	GABRIAL THE THUG (CD)	5	9-6 t	R A Fahey	D Nolan
6 (3)	637931	CHANCES ARE	3	9-4	K Dalgleish	P McDonald
7 (10)	33-0890	FASTNET RED	4	9-4 b	S G West	A Rawlinson (3)
8 (8)	815075	WHO'S SHIRL	9	9-0	C W Fairhurst	P Mulrennan
9 (12)	658502	SUPERSTA	4	9-0 hc	M Appleby	A Mullen
10 (1)	754076	SIR LANCELOTT (CD)	3	8-13	D O'Meara	T Eaves
11 (7)	577790	FRONTLINE PHANTOM (D)	8	8-12 v1	Tom Dascombe	R Kingscote
12 (6)	0-7621	EXIT EUROPE (C)	3	8-11	A Reid	O Murphy

6:10 DOWNLOAD THE LADBROKES APP MAIDEN STAKES

3YO+, 1M 141Y, CLASS 5, 7 RUNNERS

1 (6)	73	GOLDEN THREAD	5	9-4	N B King	C Bishop
2 (1)	2	BROMYARD	3	9-0	D M Simcock	T Eaves
3 (2)	23-	FARHAM	3	9-0	R A Fahey	T Hamilton
4 (4)	565674	MALTA BADIA	3	8-9	W Jarvis	S W Kelly
5 (5)	4	PUTARINGONIT	3	8-9 h	J Gask	M Lane
6 (7)	9	SO STROPPY POPPY	3	8-9	S A Harris	S Golam
7 (3)	542	WICKEDLY SMART (BF)	3	8-9	J Noseda	M Harley

6:40 32RED ON THE APP STORE HANDICAP

3YO+, 2M 119Y, CLASS 6, 7 RUNNERS

1 (2)	579021	BELROG	4	10-0	J R Jenkins	O Murphy
2 (4)	3-21259	YORKSHIREMAN (CD)	5	9-12	Miss L C Siddall	P McDonald
3 (5)	34392/7-	THE WALLACE LINE	4	9-10	Tim Vaughan	C Gannon
4 (3)	236346	SANTAYANA (C)	6	9-8 b1	P D Evans	J F Egan
5 (7)	406526	SHIRLS SON SAM	7	9-4	C W Fairhurst	P Mulrennan
6 (1)	324322	FORGIVING GLANCE	3	9-3	A King	J P Fahy
7 (6)	972644	SAKHRA	4	9-1	W M Brisbourne	W Carson

7:10 32RED CASINO MEDIAN AUCTION MAIDEN STAKES

2YO, 7F 32Y, CLASS 6, 12 RUNNERS

1 (3)		BALLYER RALLYER	2	9-5	Ronald Thompson	J P Fahy
2 (9)	7336	BEAUCHAMP MONARK	2	9-5 b1	P Fitzsimons	D Nolan
3 (8)	793340	CHICAGO SCHOOL	2	9-5 b1	M Johnston	F Norton
4 (1)	5	CRYPTIC	2	9-5	L M Cumani	K Stott (3)
5 (12)		EVERY CHANCE	2	9-5	J A Osborne	L Barry (5)
6 (10)	8	FAST LAYNE	2	9-5	J Tuite	O Murphy
7 (5)		ICE ROYAL	2	9-5	J A Osborne	T J Murphy
8 (7)	9	JERSEY ROY	2	9-5	R A Fahey	T Hamilton
9 (6)	4669	PORT PARADISE	2	9-5	W Jarvis	S W Kelly
10 (4)	973	PROVOKING	2	9-5	P D Evans	J F Egan
11 (2)	43	ARIZE	2	9-0	D H Brown	M Harley
12 (11)	9	WALL OF LIGHT	2	9-0	Tom Dascombe	R Kingscote

7:40 32RED.COM FILLIES' HANDICAP

3YO+, 7F 32Y, CLASS 5, 12 RUNNERS

1 (8)	570859	PERIOD PIECE (D)	3	9-5	J A Osborne	T J Murphy
2 (7)	377345	ANASTAZIA (C)	3	9-5	P W D'Arcy	S W Kelly
3 (9)	1-32330	REMEMBERANCE DAY (D)	4	9-4 t	J L Eyre	D Allan
4 (4)	3-25912	SEYCHELLOISE (BF,CD)	3	9-3 b	Sir Mark Prescott	R Jessop (3)
5 (11)	336521	AVAILABLE (CD)	6	9-3 pt	J Mackie	F Norton
6 (6)	014970	EXOPLANET BLUE (D)	3	9-3	H Candy	C Gannon
7 (1)	62-4126	POYLE JESSICA (BF) (D)	3	9-3 p	R M Beckett	P C O'Donnell (5)
8 (2)	455157	LADY ESTELLA (CD)	3	9-2	M Botti	M Harley
9 (12)	270453	LIGHT ROSE (D)	5	9-0 p	J Gask	M Lane
10 (3)	554094	RUSSIAN RADIANCE	3	9-0 h	J G Portman	R Kingscote
11 (10)	4-6146	EDGE OF LOVE (D)	3	8-13	Ed Walker	P Mulrennan
12 (5)	564377	LADY DESIRE	3	8-12	D O'Meara	T Eaves

TOP FLAT JOCKEYS THIS SEASON

Jockey	Wins	Rides	Win %	Place	Place %
L Morris	154	1235	12.47	402	32.55
S De Sousa	154	829	18.58	313	37.76
A Kirby	139	876	15.87	311	35.5
P Hanagan	118	655	18.02	259	39.54
J Fanning	117	830	14.1	267	32.17
G Baker	112	621	18.04	243	39.13
W Buick	112	561	19.96	230	41.0
James Doyle	110	578	19.03	250	43.25
Jim Crowley	102	747	13.65	266	35.61
G Lee	102	893	11.42	254	28.44
T Hamilton	87	687	12.66	226	32.9
Graham Gibbons	87	633	13.74	209	33.02
P Mulrennan	86	678	12.68	228	33.63
P Makin	84	557	15.08	197	35.37
P Cosgrave	83	595	13.95	210	35.29
J P Spencer	82	586	13.99	208	35.49
F Tylicki	82	493	16.63	192	38.95
R L Moore	82	381	21.52	191	50.13
David Probert	78	661	11.8	188	28.44
D Tudhope	75	438	17.12	171	39.04
L Dettori	75	340	22.06	158	46.47
F Norton	71	601	11.81	181	30.12
Andrea Atzeni	70	497	14.08	179	36.02
Tom Marquand	67	574	11.67	168	29.27
D Allan	66	541	12.2	200	36.97
R Havlin	65	449	14.48	154	34.3
P J Dobbs	63	511	12.33	172	33.66
Oisin Murphy	63	553	11.39	167	30.2
R Hughes	63	397	15.87	156	39.29
Dane O'Neill	63	478	13.18	152	31.8
R Kingscote	63	477	13.21	151	31.66
P McDonald	62	618	10.03	186	30.1
M Harley	61	483	12.63	159	32.92
F Lynch	60	453	13.25	162	35.76
B A Curtis	60	473	12.68	138	29.18
Harry Bentley	59	326	18.1	115	35.28
S A Gray	58	449	12.92	129	28.73
Jack Garritty	57	400	14.25	165	41.25
J F Egan	56	589	9.51	177	30.05
T Eaves	56	719	7.79	171	23.78
T P Queally	51	522	9.77	135	25.86
S M Levey	49	359	13.65	115	32.03
L P Keniry	47	608	7.73	148	24.34
A Mullen	46	508	9.06	121	23.82
T E Durcan	46	352	13.07	109	30.97
D Sweeney	43	436	9.86	120	27.52
Hayley Turner	42	448	9.38	131	29.24
Martin Lane	42	431	9.74	123	28.54
J P Sullivan	42	537	7.82	120	22.35
W Twiston-Davies	41	442	9.28	100	22.62
William Carson	39	462	8.44	123	26.62
Cam Hardie	39	482	8.09	105	21.78
D Nolan	37	299	12.37	109	36.45
S Donohoe	36	460	7.83	110	23.91
M Dwyer	36	394	9.14	100	25.38
Rob Hornby	36	288	12.5	98	34.03
Edward Greatrex	36	233	15.45	69	29.61
Joey Haynes	35	366	9.56	84	22.95
Joe Doyle	33	284	11.62	79	27.82
S W Kelly	32	376	8.51	91	24.2
P Mathers	31	331	9.37	84	25.38
R Winston	30	288	10.42	92	31.94
Charles Bishop	30	386	7.77	85	22.02
Connor Beasley	29	313	9.27	99	31.63
Kieren Fox	29	169	17.16	60	35.5
Sammy Jo Bell	28	244	11.48	77	31.56
Barry McHugh	28	366	7.65	75	20.49
P C O'Donnell	27	141	19.15	43	30.5
Catherine Gannon	26	312	8.33	82	26.28
J Fortune	25	232	10.78	62	26.72
Louis Steward	25	182	13.74	61	33.52
S J Drowne	24	375	6.4	82	21.87
Kevin Stott	24	168	14.29	71	42.26
Patrick Pilley	24	231	10.39	68	29.44
Rachel Richardson	24	174	13.79	49	28.16
J Quinn	23	356	6.46	89	25.0
Jason Hart	23	214	10.75	53	24.77
Aaron Jones	22	192	11.46	51	26.56
Neil Farley	21	243	8.64	40	16.46
Alistair Rawlinson	20	185	10.81	62	33.51
George Chaloner	20	267	7.49	62	23.22
Sam James	19	189	10.05	57	30.16
Gary Mahon	19	166	11.45	54	32.53
D Swift	19	230	8.26	49	21.3
Jack Mitchell	18	161	11.18	53	32.92
Liam Jones	17	247	6.88	57	23.08
A Elliott	17	166	10.24	32	19.28
George Downing	17	160	10.63	31	19.38
Adam Beschizza	16	204	7.84	45	22.06
R Ffrench	16	230	6.96	44	19.13
M M Monaghan	15	160	9.38	42	26.25
N Mackay	15	125	12.0	39	31.2
Daniel Muscutt	14	180	7.78	41	22.78
Callum Shepherd	14	131	10.69	39	29.77
Hector Crouch	14	160	8.75	36	22.5
C Catlin	14	212	6.6	35	16.51
Kieran Shoemark	13	185	7.03	61	32.97
Jacob Butterfield	13	273	4.76	46	16.85
D J Bates	13	171	7.6	39	22.81
Jordan Vaughan	13	109	11.93	38	34.86
T J Murphy	13	184	7.07	38	20.65
Ciaran McKee	13	135	9.63	26	19.26
Antonio Fresu	13	75	17.33	22	29.33
I J Brennan	12	166	7.23	45	27.11
Josh Doyle	12	147	8.16	44	29.93
Danny Brock	12	172	6.98	40	23.26

WETHERBY

Going: Good to soft (good in places)

1:05 GARRY SCHOFIELD TESTIMONIAL NOVICES' HURDLE
4YO+, 2M 3F 154Y, CLASS 4, 14 RUNNERS

1	742-	ADEENNE DE SEVRES	5	10-12	Tom Lacey	W Hutchinson
2	224-56	BEER GOGGLES	4	10-12	Micky Hammond	C Nichol (3)
3	64946	BLACK KETTLE	5	10-12	Ronald Thompson	K Woods
4	233-	BOLLIN ACE	4	10-12	T D Easterby	B Hughes
5	6-	EXCLUSIVE TARA	5	10-12	T D Easterby	J Greenall
6	PF463/0-	HATTONS HILL	6	10-12	H Hogarth	T Kelly (3)
7	P41-	I JUST KNOW	5	10-12	Mrs S J Smith	D Cook
8	5/P3-268	INCHCOLM	5	10-12	Micky Hammond	Joe Colliver (3)
9	F1-	RED HANRAHAN	4	10-12	P F Nicholls	Sam Twiston-Davies
10	49/232-	ROYAL VACATION	5	10-12	C L Tizzard	P J Brennan
11	702F-31	SIRIUS STAR	6	10-12	B Rothwell	
12	87/75	TROOPER ROYAL	5	10-12	Mrs S J Smith	S Quinlan
13	78-7	WAYWARD SUN	4	10-12	Micky Hammond	F O'Toole (10)
14	3-4	MILLY BALOO	4	10-5	T D Easterby	B P Harding

1:40 BET365.COM HANDICAP HURDLE
3YO+, 2M, CLASS 3, 13 RUNNERS

1	21522-6	KAYF BLANCO (D)	6	11-12	G McPherson	K Woods
2	36110-7	BEATABOUT THE BUSH (CD)	4	11-12	Henry Oliver	A Wedge
3	41/439-	BRIGADIER MILLER (D)	8	11-9	N J Henderson	J McGrath (3)
4	3/2U244-	MYSTERY DRAMA (D)	5	11-8	A Dunn	M Hamill (7)
5	0861-11	KAPSTADT (D)	5	11-8	Ian Williams	W Kennedy
6	8F-6046	SAILORS WARN (D)	8	11-7 pt	Ronald Thompson	N Moscrop (5)
7	232112	DYNAMIC DRIVE (BF) (D)	8	11-6 t	M A Barnes	T Dowson (7)
8	56414-6	IT'S A MANS WORLD (D)	9	11-5	B Ellison	C Gallagher (7)
9	532114	KING MURO (BF) (D)	5	11-1 ht	F O'Brien	P J Brennan
10	23534	GAMBOL	5	10-11	Ian Williams	T J O'Brien
11	1334-27	KNIGHT IN PURPLE (CD)	11	10-11 vt	J Mackie	P Carberry
12	121	HADFIELD (EX7) (D)	3	10-11 p1	J P Ferguson	A Coleman
13	14	COOPER	3	10-0	K A Ryan	B Hughes

2:15 BET365 HANDICAP CHASE (LISTED)
4YO+, 2M 3F 85Y, CLASS 1, 8 RUNNERS

1	6154F/P-	FAGO	7	11-12 h	P F Nicholls	Sam Twiston-Davies
2	2/1640U-	THEATRE GUIDE	8	11-7 pt	C L Tizzard	P J Brennan
3	732F1-6	MOUNTAIN KING (BF)	6	11-6	P J Hobbs	T J O'Brien
4	312124-	WAKANDA	6	11-6	Mrs S J Smith	D Cook
5	231502-	FIRTH OF THE CLYDE (C)	10	11-5	J M Jefferson	B Hughes
6	0/P25P-F	OFF THE GROUND (D)	9	11-2	C E Longsdon	A Coleman
7	015630-	SHADOWS LENGTHEN (CD)	9	11-0	M W Easterby	J Greenall
8	23411-4	PUMPED UP KICKS (BF)	8	10-13	D Skelton	Ian Popham

2:50 WEATHERBYS WENSLEYDALE JUVENILE HURDLE (LISTED)
3YO, 2M, CLASS 1, 5 RUNNERS

1	1111	LEONCAVALLO (D)	3	11-6	J P Ferguson	A Coleman
2	71D	SCEAU ROYAL (D)	3	11-6	A King	W Hutchinson
3	1	OUR THOMAS (CD)	3	11-2	T D Easterby	B Hughes
4		RIO FALLS	3	10-12	Jennie Candlish	P Carberry
5	2	THE LAMPO GENIE	3	10-12	K R Burke	H Brooke

3:25 HANDICAP CHASE
4YO+, 3M 45Y, CLASS 4, 10 RUNNERS

1	521214/	TINY DANCER	7	11-12	C Grant	A Coleman
2	132U2U-	ITSTIMEFORAPINT (C)	7	11-9	Lucinda V Russell	D R Fox (3)
3	3134P7-	BLUE KASCADE (D)	8	11-8	A M Thomson	B Hughes
4	144P-31	DONAPOLLO (D)	7	11-7 t	Mrs R Dobbin	C Nichol (3)
5	P662P3	GENEROUS CHIEF	7	10-10 b	C Grant	D O'Regan (5)
6	UP7-712	ALTA ROCK	10	10-9	Mrs S J Smith	S Quinlan
7	653536	LONGUEVILLE FLIER (D)	6	10-8 h	Micky Hammond	Joe Colliver (3)
8	1352/5-P	MANSONIEN L'AS (D)	9	10-6 pt	D McCain Jnr	A P Lane
9	32132-2	NALIM (BF) (D)	9	10-4 b	Harriet Bethell	H Bannister (5)
10	4-23555	CARA COURT	9	10-0 v	Miss J E Foster	H Brooke

4:00 CONDITIONAL JOCKEYS' NOVICES' HANDICAP HURDLE
3YO+, 2M 5F 56Y, CLASS 4, 7 RUNNERS

1	2363/37-	SUPER LUNAR	6	11-12	H Hogarth	G B Watters
2	26-4524	THE CLONLISK BUG	5	11-12	Kevin Frost	J Hodson
3	3-3864F	DROP A GEAR	5	11-10	Lucinda Russell	R Chapman (10)
4	977325-	LOWCARR MOTION (BF)	5	11-7	Micky Hammond	F O'Toole (8)
5	97865-1	BRUCE ALMIGHTY	4	11-7	P A Kirby	A Nicol (3)
6	85386-4	TITANS APPROACH	6	10-13	G McPherson	C Ring
7	8863-53	ATTENTION PLEASE	5	10-11	Mrs R Dobbin	L Murtagh (8)

UTTOXETER

Going: Good to firm (good in places)

12:45 HANDICAP HURDLE (DIV 1)
3YO+, 1M 7F 168Y, CLASS 5, 9 RUNNERS

1	2/048-4	VICKY'S CHARM	6	11-12	F Brennan	J Banks (3)
2	6786-	NEWORLD	6	11-11	Richard Hobson	A P Cawley
3	624148-	UNIDEXTER (D)	5	11-9 t	R Ford	H Challoner (3)
4	4406/	HALLSTATT (D)	9	11-5 t	J Mackie	N D Fehily
5	83620-7	ANNAKRISTA	7	11-5 b	Z C Davison	W Featherstone (7)
6	6/005P-	KINGS RIVER	6	11-1	Miss V Williams	L Treadwell
7	725/517-	NOLECCE (CD)	8	10-13	A L Forbes	J Wall (7)
8	900P2-P	SUFFICE	6	10-5	Mrs L J Young	T Cheesman (7)
9	90-P3P8	SPURNED GIRL	5	10-0 ht	R Dickin	

1:15 BREEDERS' CUP STARTS TONIGHT ON ATR NOVICES' HURDLE
4YO+, 2M 3F 207Y, CLASS 4, 14 RUNNERS

1	5-52	ALIANDY	4	10-12	K C Bailey	D Bass
2	22-	BEWARE THE BEAR	5	10-12	N J Henderson	F Mitchell (5)
3	3-63	CAPTAIN FLASH	6	10-12	Miss J S Davis	J Banks (3)
4	4	GLORY FOR RORY (BF)	4	10-12	Jonjo O'Neill	R P McLernon
5	89-653	MARLEY JOE	4	10-12 h	M Keighley	A Tinkler
6	44P23	MILLE NAUTIQUE	4	10-12	A King	T Bellamy (3)
7	1-	ONEFITZALL (C)	5	10-12	P J Hobbs	R Johnson
8	4	PADDY'S FIELD	5	10-12	B Pauling	N D Fehily
9	1	ROYAL SEA (CD)	6	10-12	M Mullineaux	B Poste (3)
10	31-	SPEREDEK	4	10-12	N J Hawke	C O'Farrell
11	P4-	STEUBEN	9	10-12	D Donovan	P Moloney
12	1-	SUIT YOURSELF	6	10-12	Jonjo O'Neill	B J Geraghty
13	341-UP1	THEGREENDALEROCKET	6	10-12	J D Frost	P O'Brien (7)
14	764P5-	WHISKEY JOHN	5	10-12	Mrs L J Young	M Griffiths (3)

1:50 ATR MARES' MAIDEN HURDLE
3YO+, 1M 7F 168Y, CLASS 5, 14 RUNNERS

1	46/	DOUBLE ACCORD	5	11-5	A J Honeyball	R Mahon
2	P1-	EN PASSE	6	11-5 t1	C E Longsdon	R Johnson
3		GOLD BONNE RAINE	4	11-5	Evan Williams	P Moloney
4	43227	IRONDALE EXPRESS	4	11-5	F Brennan	J Banks (3)
5	4333-	LADY OF LAMANVER	5	11-5 t1	H Fry	N D Fehily
6	2149-	LADY PERSEPHONE	4	11-5	A King	D F O'Regan
7	36183-	MADAME TRIGGER (D)	7	11-5	D Skelton	B Andrews (5)
8	0-7	MISS MASH	4	11-5	H D Daly	A Tinkler
9	4-	NINNY NOODLE	5	11-5	Miss I Pickard	L Treadwell
10	1516-	OUT OF THE MIST (D)	6	11-5	Miss E C Lavelle	R P McLernon
11		SANAIJA	4	11-5	N J Henderson	D A Jacob
12	7-	VELVET EDGE	6	11-5	A Day	
13	9634	LA VOIX	3	10-2	J D Frost	Miss B Frost (7)
14		SWEET MIDNIGHT	3	10-2	J R Holt	C Poste

2:25 ATR HANDICAP HURDLE (DIV 2)
3YO+, 1M 7F 168Y, CLASS 5, 9 RUNNERS

1	268-554	NAFAATH	9	11-12 p	D McCain Jnr	
2	4156-76	ARTHAMINT	7	11-9 ht	D Skelton	D England
3	2333/56-	SOLIDAGO	8	11-7 h	B Leavy	H Challoner (3)
4	25P-035	MULLIGAN'S MAN (D)	8	11-5 p1	Clare Ellam	D England
5	2478-3P	POSITIVE VIBES	6	11-3 p	R Woollacott	D A Jacob
6	70099-F	PAY YOUR WAY	7	11-0 h	D A Rees	P Moloney
7	P-2448U	WYMESWOLD	8	10-11	M Mullineaux	B Poste (3)
8	P65-P4	MY RENAISSANCE	5	10-0 t	B I Case	T Whelan
9	UU7P8U	BERTIELICIOUS	7	10-0 p	J C Haynes	H Challoner (3)

3:00 ATTHERACES.COM/BREEDERSCUP BEGINNERS CHASE
4YO+, 1M 7F 214Y, CLASS 4, 6 RUNNERS

1	1F/5110-	ASTRE DE LA COUR (D)	5	11-2	R Walford	N Scholfield
2	1016P2/	CITY SLICKER (D)	7	11-2	Jonjo O'Neill	R P McLernon
3	1/31541-	GARDE LA VICTOIRE (D)	6	11-2	P J Hobbs	R Johnson
4	813/402-	MINELLAFORLEISURE (D)	7	11-2	A M Hales	N D Fehily
5	40174-5	REGAL ENCORE (D)	7	11-2 t	A J Honeyball	B J Geraghty
6	611323-	BRISTOL DE MAI (D)	4	10-7	N A Twiston-Davies	D A Jacob

3:35 BREEDERS' CUP LIVE ON ATR MARES' HANDICAP HURDLE
4YO+, 2M 7F 70Y, CLASS 4, 12 RUNNERS

1	33P34-8	WOODLAND WALK	7	11-12	Miss E C Lavelle	R O'Dea (10)
2	156320-	MAYBE PLENTY	6	11-7	G R I Smyly	G Sheehan
3	21-1863	TAYLOR	6	11-7	N J Henderson	D A Jacob
4	8F78-F2	MAGIC MONEY (C)	7	11-3	K C Bailey	D Bass
5	2-65248	ISABELLESPRINCESS	7	11-3 t	Mike Hammond	C Hammond (10)
6	544312-	TAMBURA (BF) (C)	5	11-3	G C Maundrell	Tom Cannon
7	596211	LADY OF LONGSTONE (EX7) (D)	5	11-3	D Pipe	M Heard (7)
8	4-16223	MIDNIGHT SAPPHIRE	5	10-13 t	V R A Dartnall	J Bament (10)
9	144324-	MILLICENT SILVER	6	10-12	N A Twiston-Davies	R Hatch (3)
10	54-1212	KAYLA	5	10-10 t	Stuart Edmunds	J Moore
11	FP1/653	LITTLE DREAM	8	10-3 h	Evan Williams	P Moloney
12	325-642	SURF IN SEPTEMBER	6	10-2 h	D J S Ffrench Davis	M D Grant

4:10 HANDICAP CHASE
4YO+, 2M 4F, CLASS 4, 7 RUNNERS

1	32216-5	GOLD INGOT	8	11-12	Mrs Caroline Bailey	A Thornton
2	0/21-559	ALF WRIGHT	9	11-12	P J Hobbs	C Gethings (7)
3	313255-	MAJOR MILBORNE	7	11-7 p	Jamie Snowden	B Powell
4	712558	RIVER PURPLE (CD)	8	11-4 t	J Mackie	D A Jacob
5	P66646-	ALOOMOMO	5	11-0	W Greatrex	G Sheehan
6	422141	CRUISE IN STYLE (C)	9	10-3 pt	K Bishop	J Best
7	60643/3-	MINELLAFORLUNCH	8	10-0	Henry Oliver	J M Davies

DUNDALK IN IRELAND

Going: Standard

5:50 NURSERY HANDICAP (PLUS 10)
2YO, 7F, 10 RUNNERS

1 (2)	772	PAYTHEPRICE	2	9-7	A Oliver	F M Berry
2 (4)	64606	STANLEY DALEY	2	9-6	J P Murtagh	D P Linehan (7)
3 (8)	956477	ZIG ZAG	2	9-4	A P O'Brien	A O'Brien (5)
4 (10)	45702	INTENSE STYLIST	2	9-0	J S Bolger	R P Whelan
5 (7)	659004	KITTY LEROY	2	9-0	N Meade	S Foley
6 (1)	458	BLAIRMAYNE	2	8-10	Miss N Lupini	C P Hoban
7 (9)	080	TRUE COMPANION	2	8-9 b1	A B Joyce	G Halpin (5)
8 (6)	76093	RAVENS HILL	2	8-8 b	P J Prendergast	D M Grant
9 (3)	799200	SMILING EMILY	2	8-4 b1	G A Kingston	W M Lordan
10 (5)	878	YOU GOTTA MOVE	2	8-4	M G Quinn	R D Dolan (10)

6:20 MEDIAN AUCTION MAIDEN (PLUS 10)
2YO, 1M, 12 RUNNERS

1 (3)	0	EYJAFJALLAJOKULL	2	9-5 b1	J C McConnell	G F Carroll
2 (12)		FRYST MATTUR	2	9-5	P J Flynn	D M Grant
3 (2)	095	KALIDABAD	2	9-5	M Halford	S Foley
4 (9)	00	LANDSMAN	2	9-5	J P Murtagh	C T Keane
5 (10)		MARKHAN	2	9-5	D Marnane	C R King
6 (4)	02	MEDICEAN EL DIABLO	2	9-5	S P Hennessy	W J Lee
7 (8)	5	NO APPROVAL	2	9-5	K Prendergast	G Halpin (5)
8 (6)		OSCAR DOMINGUEZ	2	9-5 t1	A P O'Brien	P B Beggy
9 (5)	049	POWER STRUGGLE	2	9-5	A Oliver	F M Berry
10 (7)	7	ARYA TARA	2	9-0	A P O'Brien	A O'Brien (5)
11 (11)	6	DYNAMIC FOCUS	2	9-0	J S Bolger	R P Whelan
12 (1)	08	SPIRIT OF TIME	2	9-0	A P O'Brien	D P McDonogh

6:50 HIBERNIA STEEL HANDICAP
3YO+, 1M, 9 RUNNERS

1 (7)	1/613-00	EBASANI (D)	4	9-10	M Halford	S Foley
2 (2)	310-092	THE ICE MEISTER	3	9-4 b	G M Lyons	C T Keane
3 (4)	646114	POLITICAL POLICY (CD)	4	9-3 pt	G P Cromwell	R P Whelan
4 (3)	668508	LONG JOURNEY HOME	7	9-2 t	D W O'Sullivan	W M Lordan
5 (8)	5612	DOWNFORCE	3	9-0	W McCreery	W J Lee
6 (1)	507575	MASKOON (D)	4	8-13	D Marnane	C R King
7 (9)	124774	RECKLESS LAD (CD)	5	8-13 pt	P Martin	F M Berry
8 (6)	55-9634	POETIC CHOICE (BF)	4	8-10	K H Clarke	P B Beggy
9 (5)	793009	SHABRA EMPEROR (CD)	6	8-9 p	Anthony McCann	L Morris

7:20 COOLEY FILLIES STAKES (LISTED)
3YO+, 1M, CLASS 1, 9 RUNNERS

1 (2)	315008	DON'T BE (D)	5	9-6	Sir Mark Prescott	L Morris
2 (8)	473497	MAONTRI (CD)	8	9-3 h	M J Tynan	C R King
3 (7)	735312	BACK ON TOP (BF,CD)	3	9-0	D Wachman	F M Berry
4 (1)	44-	FACADE	3	9-0	A P O'Brien	P B Beggy
5 (9)	174-671	LEADING ACTRESS	3	9-0	W McCreery	W J Lee
6 (6)	624565	LILY'S RAINBOW (CD)	3	9-0	Mrs D Foster	W M Lordan
7 (3)	333-518	POUR DEUX (D)	3	9-0	J M Oxx	D P McDonogh
8 (5)	574522	RINGSIDE HUMOUR (BF) (D)	3	9-0 p	J S Bolger	R P Whelan
9 (4)	619423	TAMADHOR (BF)	3	9-0	K Prendergast	C T Keane

7:55 BIG BAD BOB MAIDEN
3YO+, 1M, 10 RUNNERS

1 (2)		I CHARLIE	5	9-8	G A Kingston	D P McDonogh
2 (3)	0	LIGHT OF THE MOON	4	9-8 t	E M O'Sullivan	D P Linehan (7)
3 (9)	00	MOUNTAINS OF CACHE	4	9-8 t1	H de Bromhead	W M Lordan
4 (7)	83	WALK OF SHAME	4	9-8	E M O'Sullivan	G F Carroll
5 (8)	8	ADOLPHIUS	3	9-5	P J Prendergast	R P Downey (3)
6 (1)	3-32425	B COSMOS (BF)	3	9-5 v	W McCreery	W J Lee
7 (6)	09	VOCAL VELOCITY	3	9-5 t	B W Duke	D M Redmond (7)
8 (4)	6	BRIDLE PATH	3	9-0	J S Bolger	R P Whelan
9 (10)	5225	NICARAGUA	3	9-0	C O'Keeffe	C T Keane
10 (5)	434	PRIMAL SNOW	3	9-0	J M Ryan	F M Berry

8:30 CROWNE PLAZA HANDICAP (47-65)
3YO+, 1M, 15 RUNNERS

1 (9)	902008	CHEERS BUDDY (CD)	7	10-0	L Smyth	D M Redmond (7)
2 (1)	688021	TWISTSANDTURNS (CD)	4	9-13	P J Flynn	D M Grant
3 (10)	537056	CHATTERTON (CD)	5	9-11 pt	P W Flynn	G J Phillips (5)
4 (14)	895606	NEDERA (CD)	4	9-7 p	T G McCourt	C T Keane
5 (2)	081003	EXCELLI	5	9-6 p1	A A Howard	F M Berry
6 (8)	548400	TOM DOOLEY (C)	4	9-5 t	Michael Mulvany	D P McDonogh
7 (4)	00/7-070	SACRED DRAGON (CD)	5	9-2 pt	J J Hanlon	C R King
8 (13)	07-8479	FAST ON (D)	6	9-1 v	S Fahey	C J McGovern (7)
9 (12)	040-090	GREY IS DA COLOUR	6	9-1	C Byrnes	D P Linehan (7)
10 (11)	868900	IN THE DARK	3	9-0	M Halford	S Foley
11 (7)	878434	ATHLOMAN COTTAGE	3	8-13	J M Burke	W M Lordan
12 (3)	09-0	MILE BUIOCHAS	3	8-12 p1	J S Bolger	R P Whelan
13 (5)	9-09007	STANDINTHESUNLIGHT	3	8-12 p1	A Oliver	L F Roche
14 (6)	690	WALLED GARDEN	3	8-12	Edmond D Linehan	R Coakley (5)
15	740776	WALKINGONMOONBEAMS	3	9-2 t	J C McConnell	R 1

9:00 IRISHINJUREDJOCKEYS.COM HANDICAP (47-70)
3YO+, 1M 2F 150Y, 17 RUNNERS

1 (13)	221232	UDOGO (BF) (D)	4	10-0	A P O'Brien	A O'Brien (5)
2 (2)	341909	DALIYAN	6	9-13 p	R Sweeney	F M Berry
3 (4)	11017-0	CARRAROE FLYER (C)	5	9-12	A Keatley	J W Kennedy (5)
4 (9)	466203	SWEET CHERRY	4	9-11	E D Delany	T P Madden (5)
5 (8)	46851	HONOR OAK (CD)	3	9-5	T Hogan	S Foley
6 (11)	73660	RENEA	3	9-4 t	B W Duke	W M Lordan
7 (14)	071611	MADEMOISELLE PENNY (CD)	3	9-3	P J Flynn	D M Grant
8 (7)	080	SWIFT HARRY	7	9-3 b1	T Kodama	R Aguiar
9 (5)	6457-21	HATCH HALL (EX5) (C)	4	9-1 t	Karl Thornton	C T Keane
10 (3)	555504	ROMANTIC (C)	6	9-1	P M Rogers	C R King
11 (12)	70600	SOLAR BENNY	7	9-0	K H Clarke	G Halpin (5)
12 (6)	605055	HELLO HUMPFREY (CD)	6	8-11	P Casey	D P McDonogh
13 (1)	96070	LOCUS STANDI	3	8-11 p	J S Bolger	R P Whelan
14 (10)	865972	BEST KEPT SECRET	3	8-9	A P O'Brien	P B Beggy
15	870R00	ERMINE STREET	6	8-8 v	R K Watson	R 1
16	450985/	SEADER	10	8-8	M G Quinn	R 2
17	740670/	TORTUEUSE	8	8-8 p	D A McLoughlin	R 3

LILLO'S RINGPIECE

STEVE LILLIS' KNOCKOUT BOXING COLUMN

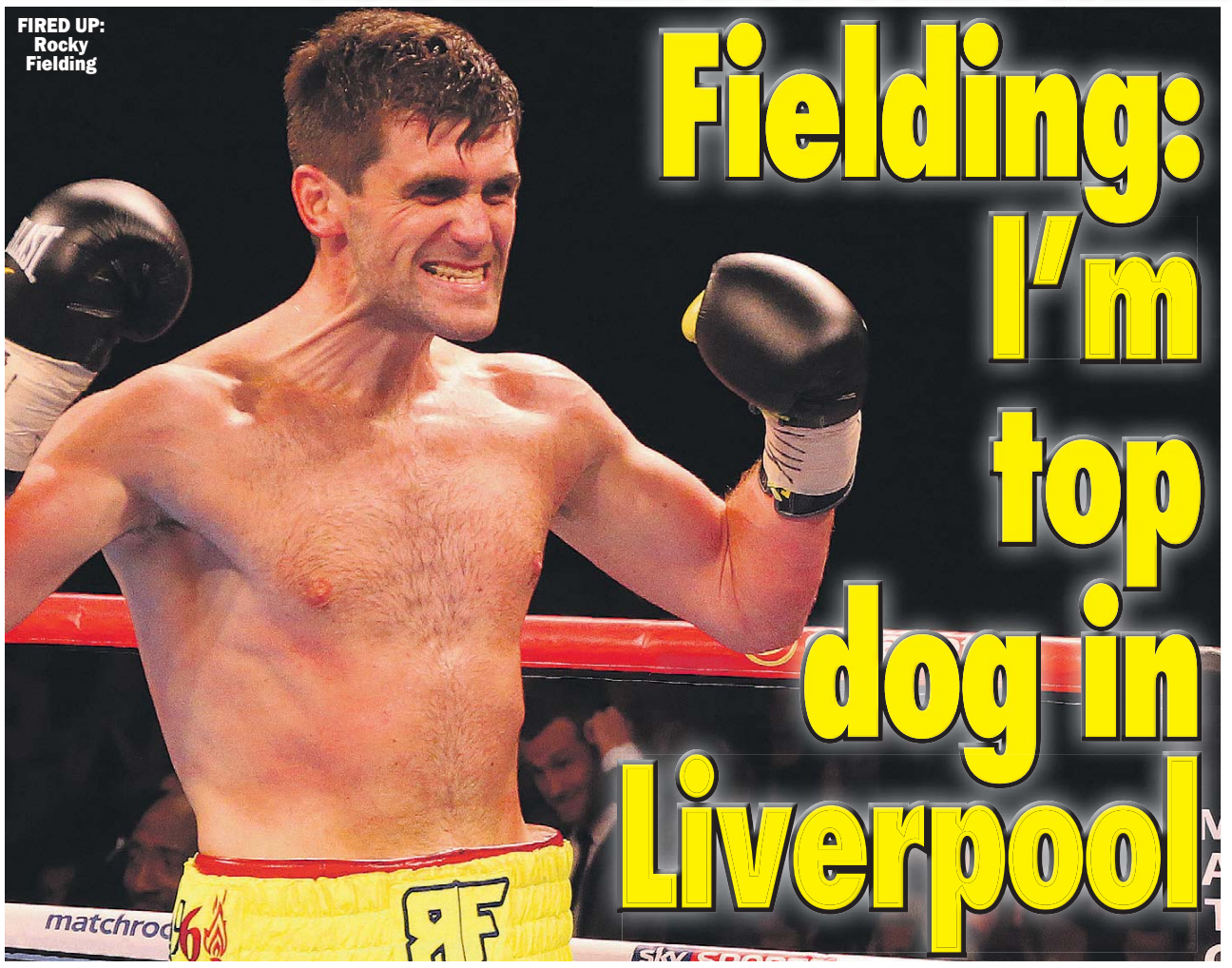

FIRED UP: Rocky Fielding

Fielding: I'm top dog in Liverpool

ROCKY READY TO SILENCE SMITH

ROCKY FIELDING insists he has the power to blow away Callum Smith in their Scouse grudge clash next week.

The vacant British super-middleweight title is at stake, but crucially bragging riots in their back yard means as much.

Unbeaten Smith *(below)* is considered one of boxing's best prospects, but Fielding is talking a big game ahead of their clash at Liverpool's Echo Arena on November 7.

Distance

Rocky believes that Smith has struggled to put away two of his tougher opponents in Nikola Sjekloca and Christopher Rebrasse, and questions his wrecking power.

"It's a great fight, one I am confident that I can win, and I think I will knock him out," said Fielding.

"He's been in with Sjekloca and Rebrasse who cannot punch and gone the distance. They caught him with shots that if I threw them, they would hurt him.

He's a good fighter, he's doing his thing, and I knew that they would say they have not seen anything different from me, but when we get in there they will see what I am capable of.

"He's been putting away blown up Middleweights with his body shots. He put Rebrasse down with one but he got up, take that away and what has he got?

"When I come in throwing shots from different angles and with both hands,

"I've been knocking people clean out – putting them to sleep like I did with Luke Blackledge – he can whack but so can I."

Smith is the youngest of the four fighting brothers. Eldest Paul is a two time world title challenger, Stephen is to challenge for the IBF super-featherweight title next year and Liam recently became WBO world light-middleweight champion.

And with all three brothers accompanying Callum to the ring, Fielding's arch rival will be drenched in confidence.

Smith hit back at Fielding's KO boast, saying: "He's got a short memory, he goes on that he can take people out and I can't — but I've knocked out two people that he couldn't.

"There's a lot of people with split opinions and it's not nice when people say that you are going to lose.

"I feel like I have got a point to prove."

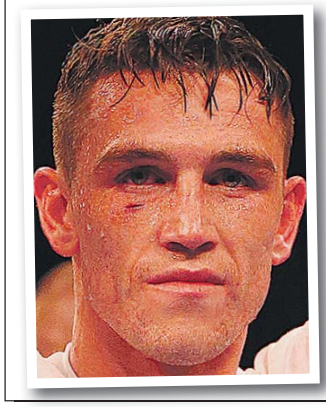

ENZO READY TO FACE LEGEND

ENZO MACCARINELLI will face American legend Roy Jones Jr in Moscow, Russia on December 12

The Swansea man will face the five time world champion in a 12-round cruiserweight bout and has a real chance of springing an upset.

"Jones was a great great fighter, certainly the best of his era and a fighter that I admired, but that has to be put to one side.

"I've been campaigning at light-heavyweight for the last few years and I was recently nominated to fight for the EU title which I was all set to do, but my promoter Frank Warren came in with this fantastic opportunity."

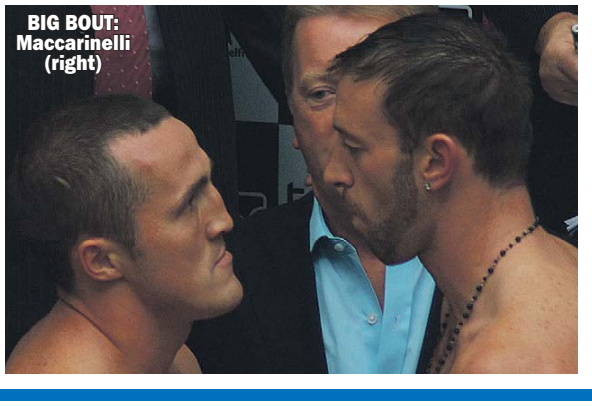

BIG BOUT: Maccarinelli (right)

ALL BLACKS WANT TO GO OUT ON HIGH

RUGBY UNION WORLD CUP FINAL
NEW ZEALAND v AUSTRALIA — SAT, 4PM, ITV1

NEW ZEALAND are bidding to become the first country to retain the Rugby World Cup — against their deadliest rivals Australia.

And the All Blacks have a quintet of star men hanging up their boots after the Twickenham showpiece.

Kiwi boss Steve Hansen has named the same 15 men that fought off South Africa 20-18 in their dramatic semi-final.

Captain Richie McCaw, Dan Carter, Ma'a Nonu, Conrad Smith and Keven Mealamu will all bow out of international rugby with 486 caps between them.

Hansen said: "We came here as contenders for the World Cup, just like everyone else.

"In our minds we have never been defenders.

"We knew we would have to earn the right to progress through the tournament so being in the final is very satisfying in its own right.

"The ultimate goal has always been to win it, so we are exactly where we need to be to try and achieve that."

The All Blacks are putting out a highly experienced team with 14 of the starters having clocked up double figure numbers of caps.

And Hansen says that gives them an edge over the Aussies who have had a rougher ride to the final.

CONFIDENT: Hansen

He added: "Both teams have arrived at the final by different pathways.

"We've had the luxury of building game by game throughout the whole tournament, while Australia have had to be at their very best right from day one.

"Mental fortitude and physical endurance, together with skill, execution and sheer desire, will be the key ingredients come Saturday."

Away from the final, England star Sam Burgess has laughed off talk that he's going back to rugby league.

He's having a few days off from Bath after the World Cup but will be back with his club next week.

SKIPPER: McCaw

Sam crocked for Kiwi clash

RUGBY LEAGUE

SAM TOMKINS will miss England's Test series with New Zealand.

The Wigan full-back (above) will sit out the three matches with the knee injury he's been struggling with since last season.

England coach Steve McNamara said: "It is a great shame that Sam will miss the series against New Zealand. We wanted to give him every chance to confirm his fitness but it wasn't to be."

Tomkins missed the weekend rout of France but was training well and expected to play a full part against the much stronger Kiwis.

He broke down yesterday, with McNamara saying: "We were aware of the injury he sustained back in New Zealand playing for the Warriors but all the information we had was that, if he strengthened the knee to a certain level, he would be fit to play in the first Test.

"With those odds, we took the opportunity to include him in the squad and he's done a brilliant job.

"He's worked so, so hard and really has strengthened his knee but there is an underlying issue there and he will have to go back and seek further opinions in the next few weeks.

"We're disappointed as a squad. It's a little bit of blow to us but it's a bigger blow for Sam."

The first Test is at Hull's KC Stadium on Sunday.

SKY BET CHAMPIONSHIP SATURDAY'S CHAMPIONSHIP MATCH PREVIEWS

Bristol City v Fulham

Saturday, 3pm kick-off

STEVE Cotterill thinks his players are a lot better than their league position suggests.

City sit in 20th as they welcome Fulham but the Robins boss is full of praise for his squad.

They return to Ashton Gate after away games at Cardiff and leaders Brighton.

Cotterill said: "We may have only taken one point, but it could so easily have been six.

"We've gone away to two of the better sides in this division, played some fantastic football and given them a scare.

"They've come on a million miles and I'm delighted for them."

Burnley v Huddersfield

Saturday, 3pm kick-off

HUDDERSFIELD keeper Jed Steer says the Terriers can cause an upset at Turf Moor.

Sean Dyche's Burnley sit third in the table and look a good bet for a play-off place at the very least.

While Town are struggling near the wrong end of the table, the goalie is confident.

He said: "It will be tough.

"They've kept a lot of their Premier League players and they are a strong side.

"But we are doing our homework, and we are looking forward to going there.

"We are ready to go again."

Derby v Rotherham

Saturday, 3pm kick-off

TOM Ince is a major doubt for the Millers' visit to take on the Rams.

The forward picked up an ankle injury against Huddersfield.

Boss Paul Clement said: "Tom is a very valuable player to us.

"There are possibilities for me and I will be thinking hard what we are going to do on Saturday if Tom is not available.

"Whether he is available for the game, we are not quite sure yet.

"He might be pushed for that but we hope he is going to be back involved sooner rather than later.

"But we have options to bring in."

Ipswich v Cardiff

Saturday, 3pm kick-off

KENWYNE Jones is close to full fitness but will miss Cardiff's trip to the Tractor Boys.

The striker has been out since the start of the month after being injured playing for Trinidad And Tobago.

Cardiff have struggled for goals without the big man.

City boss Russell Slade said: "Kenwyne's a major doubt for Ipswich, but we'll see how it goes.

"We are hoping he will be out on the grass and will start doing a bit of work, running-wise.

"In truth, Ipswich will be looking just that bit too soon for him though."

POINTING THE WAY: Blues boss Rowett

Cooking on Gaz

BLUES BOSS HAS EYES ON PROMOTION

GARY Rowett says nothing less than promotion is good enough for Blues this season.

The Birmingham chief goes into the West Midlands derby against Wolves on the back of a decent start to the campaign.

They sit in sixth place, nine points ahead of the Molineux men.

It's a big change around from last season, which was a struggle at St Andrew's.

All that changed when Rowett came in and his first year in charge has been a major success. And he says he has turned things around by concentrating on getting results — by whatever means.

Rowett said: "I am not too bothered how we win, I just want to win.

"What we are good at is creating chances quickly, exciting fans with high-octane football.

"Why can't we be a team challenging at the top of the table?

"There is always one team in and and around it, sometimes the strength of a team can overcome financial gains.

"If we keep on working hard and progressing, why not. We have an opportunity to aspire to that.

"There is no point aiming for mid-table. I would quit if that was our aim."

Rowett has urged his players to maintain their encouraging start to the season.

He added: "It's important that we stay humble and keep working hard.

"It's not about points targets and tallies, it is about a performance cycle."

For Wolves, Conor Coady is looking forward to his first derby since moving to the Black Country.

The midfielder thinks his side will be a tough nut to crack when they venture down the M6.

Coady said: "I can't wait. Everyone at the club is looking forward to it.

"It's massive for us, it's massive that we come away with a good result.

"A lot of the boys have grown up watching derbies.

"I grew up with Liverpool v Everton and played in Huddersfield v Leeds.

"I know all about derbies and the boys are buzzing for it."

Birmingham v Wolves

Saturday, 12.30, live on Sky Sports 1

GREG WANTS HOME HELP

GREG Cunningham wants Preston to show their own fans what they can do.

North End have been doing well on their travels but are still looking for their first league win of the season at Deepdale.

A Lancashire derby against rock-bottom Bolton adds a bit more spice to the game, but it's all about getting a win for the defender.

North End need the victory as they sit in 19th, just three points ahead of the Trotters.

Cunningham said: "The lads are keen to be back playing in front of the home fans and our target is a first win here.

"We have probably been a bit unlucky in a couple of the games at Deepdale so far, the Wolves game springs to mind, so does Ipswich. There were a couple which we have deserved to win and now we have to make sure we start taking points.

"We have been in every game this season.

"Not once have we felt 'my word, we're out of our depth here'.

"At times we haven't had the rub of the green, at other times we've been punished for making mistakes.

"We have had a couple of good results on the road in the last week and now is the time to kick-on and hopefully get a result back here.

"There is no way that we will be under-estimating Bolton.

"They are struggling a bit having played some good stuff but not getting results.

"You look at the gap from mid-table to the bottom and it is only a few points, it's tight."

Preston v Bolton

Saturday, 6pm, Sky Sports 1

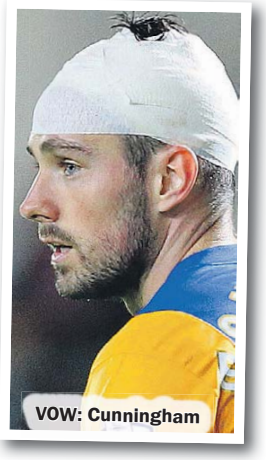

VOW: Cunningham

Middlesbro v Charlton

Saturday, 3pm kick-off

BORO are on a roll after their sensational midweek win against Man United.

And boss Aitor Karanka says his team full deserved to win in the Capital One Cup at Old Trafford.

He said: "I think we were the better side.

"I said to the players before the extra-time that I felt we were better than them, we were more confident on the pitch, we were fitter than them and for this reason I have to say how proud I am of my players.

"The main thing is the performance and the performance against a big team like Manchester United was amazing."

MK Dons v Hull City

Saturday, 3pm kick-off

HULL head to MK Dons full of confidence after knocking Leicester out of the Capital One Cup in midweek.

Boss Steve Bruce says his side deserved to knock out the Premier League boys in a penalty shoot-out.

He said: "We stuck at it and we deserved to go through.

"Let's be fair, it wasn't a fluke. I can't really remember my keeper having a save to make until the penalties.

"We know at home we can give anyone a game, especially when I've seen a performance like that."

Reading v Brighton

Saturday, 3pm kick-off

BRIGHTON could throw Jake Forster-Caskey into the team after he returned from his loan at MK Dons this week.

He was with the Dons for a month, playing twice and making a good impression.

Albion boss Chris Hughton says he has a future on the south coast and Forster-Caskey is in contention for the trip to Reading as Brighton look to maintain their lead at the top.

Dons boss Karl Robinson said: "He is certainly someone that we would like to have back. After the international break we will look to re-visit it."

Sheff Wed v N Forest

Saturday, 3pm kick-off

DOUGIE Freedman could be out of a job if Forest crash against Wednesday.

There is growing talk that the Scot will be out, with Nigel Clough heading the list of managers being lined up to replace him.

Freedman has won just three of his past 22 games as Forest have sunk down the table.

Clough junior would be a popular choice with the fans, even if he was once manager of deadly rivals Derby.

It seems harsh on Freedman who has been prevented from buying players by the club's transfer embargo. He has also lost key men.

TH3 NUM8ERS G4ME

PREMIER LEAGUE

Chelsea v Liverpool

SATURDAY, KO 12.45PM
LATEST ODDS
H 21/20, A 13/5, D 23/10

Willian (2)	Top Scorer	Benteke (3)
41	Shots on target	45
103	Shots off target	101
1	Hit woodwork	4
18	Caught offside	25
LWDLWL	Last 6 games	LDWDDD

Palace v Man Utd

SATURDAY, KO 3.00PM
LATEST ODDS
H 13/5, A 1/1, D 23/10

Cabaye (4)	Top Scorer	Martial (3)
44	Shots on target	40
81	Shots off target	65
3	Hit woodwork	3
27	Caught offside	18
LLWWLL	Last 6 games	WWWLWD

Man City v Norwich

SATURDAY, KO 3.00PM
LATEST ODDS
H 1/4, A 9/1, D 5/1

Aguero (6)	Top Scorer	Redmond (4)
75	Shots on target	42
112	Shots off target	105
2	Hit woodwork	4
12	Caught offside	15
WLLWWD	Last 6 games	WDDLLL

N'castle v Stoke

SATURDAY, KO 3.00PM
LATEST ODDS
H 7/5, A 2/1, D 11/5

Wijnaldum (6)	Top Scorer	Diouf (3)
37	Shots on target	32
62	Shots off target	68
1	Hit woodwork	0
19	Caught offside	32
LLDLWL	Last 6 games	LDWWWL

Swansea v Arsenal

SATURDAY, KO 3.00PM
LATEST ODDS
H 7/2, A 4/6, D 14/5

Ayew (5)	Top Scorer	Sanchez (6)
46	Shots on target	67
85	Shots off target	130
5	Hit woodwork	6
30	Caught offside	26
LDLDLW	Last 6 games	WLWWWW

Watford v W Ham

SATURDAY, KO 3.00PM
LATEST ODDS
H 11/8, A 19/10, D 23/10

Odion Ighalo (5)..	Top Scorer	Payet (5)
29	Shots on target	44
96	Shots off target	94
4	Hit woodwork	2
9	Caught offside	20
WWLDLW	Last 6 games	WWDDWW

W Brom v Leicester

SATURDAY, KO 3.00PM
LATEST ODDS
H 7/4, A 6/4, D 11/5

Berahino (3)	Top Scorer	Vardy (10)
31	Shots on target	50
63	Shots off target	100
0	Hit woodwork	5
15	Caught offside	8
DWLLWW	Last 6 games	WDLWDW

Everton v S'derlnd

SUNDAY, KO 1.30PM
LATEST ODDS
H 1/2, A 11/2, D 16/5

Lukaku (5)	Top Scorer	Fletcher (3)
39	Shots on target	28
78	Shots off target	65
2	Hit woodwork	3
16	Caught offside	21
WDWDLL	Last 6 games	LLLDLW

S'hmptn v Bournemouth

SUNDAY, KO 4.00PM
LATEST ODDS
H 8/15, A 5/1, D 3/1

Pelle (5)	Top Scorer	Wilson (5)
52	Shots on target	34
97	Shots off target	71
2	Hit woodwork	3
23	Caught offside	18
DLWWDD	Last 6 games	LWLDLL

Tottenham v A Villa

MONDAY, KO 8.00PM
LATEST ODDS
H 2/5, A 13/2, D 7/2

Kane (4)	Top Scorer	Gestede (3)
65	Shots on target	29
93	Shots off target	81
2	Hit woodwork	0
23	Caught offside	10
WWWDDW	Last 6 games	LLLLLL

THE TEAM WITH THE MOST...

SHOTS ON TARGET	Man City (75)	OFFSIDES	Stoke (32)
SHOTS OFF TARGET	Arsenal (130)	FOULS	Tottenham Hotspur (145)
SHOTS PER GOAL	Watford, Liverpool (16)	YELLOW CARDS	Tottenham Hotspur (26)
WOODWORK STRIKES	Arsenal (6)	RED CARDS	Newcastle, Chelsea, West Ham (3)

THE PLAYER WITH THE MOST...

SHOTS ON TARGET	Vardy (Leicester) 16	FOULS	Capoue (Watford) 27
SHOTS OFF TARGET	Sanchez (Arsenal) 34	OFFSIDES	Gomis (Swansea) 23
ASSISTS	Ozil (Arsenal) 7	BLOCKS	Williams (Swansea) 16
FREE-KICKS WON	Ayew (Swansea) 32	CLEARANCES	Bassong (Norwich) 98

OTHER FIXTURES

FRIDAY (7.45pm unless stated)
LEAGUE TWO: Cambridge Utd v Bristol Rovers.
VANARAMA NATIONAL LEAGUE: Grimsby v Cheltenham.

SATURDAY (3.00pm unless stated)
LEAGUE ONE: Bury v Blackpool, Coventry v Peterborough, Crewe v Sheff Utd, Doncaster v Colchester, Fleetwood Town v Chesterfield, Millwall v Bradford, Oldham v Burton Albion, Port Vale v Shrewsbury, Scunthorpe v Barnsley, Southend v Rochdale, Walsall v Gillingham, Wigan v Swindon,.
LEAGUE TWO: AFC Wimbledon v Hartlepool (2.00pm), Barnet v Exeter, Carlisle v Yeovil, Crawley Town v York (12.30pm), Leyton Orient v Accrington Stanley, Mansfield v Wycombe, Newport County v Northampton, Notts County v Portsmouth, Plymouth v Morecambe, Stevenage v Oxford Utd.
VANARAMA NATIONAL LEAGUE: Altrincham v Torquay, Boreham Wood v Gateshead, Braintree Town v Macclesfield, Eastleigh v FC Halifax, Forest Green v Chester FC, Guiseley v Welling, Kidderminster v Woking, Lincoln City v Bromley, Southport v Aldershot, Tranmere v Dover, Wrexham v Barrow.
LADBROKES SCOTTISH PREMIERSHIP: Celtic v Aberdeen (12.30pm), Dundee Utd v Ross County, Hamilton v St Johnstone, Inverness CT v Dundee, Kilmarnock v Motherwell, Partick v Hearts. **CHAMPIONSHIP:** Alloa v Queen of South, Dumbarton v Morton, Falkirk v St Mirren, Livingston v Raith. **LEAGUE ONE:** Airdrieonians v Albion, Ayr v Stranraer, Cowdenbeath v Dunfermline, Forfar v Brechin, Stenhousemuir v Peterhead. **LEAGUE TWO:** East Fife v Annan Athletic, Elgin v Arbroath, Montrose v Berwick, Queen's Park v Clyde, Stirling v East Stirling.

SUNDAY (3.00pm unless stated)
LEAGUE TWO: Dag & Red v Luton (2.00pm).
LADBROKES SCOTTISH CHAMPIONSHIP: Hibernian v Rangers (12.30pm).

CHAMPIONSHIP

Brentford v QPR

FRIDAY, KO 7.45PM
LATEST ODDS: H 23/20, A 11/5, D 12/5

Judge (6)	Top Scorer	Austin (7)
Judge (4)	Most assists	Chery (3)
LLLWWW	Last 6 games	DLWLDW

Birm v Wolves

SATURDAY, KO 12.30PM
LATEST ODDS: H 6/4, A 9/5, D 21/20

Donaldson (4)	Top Scorer	Afobe (6)
Donaldson (5)	Most assists	Ojo (3)
LWWWWL	Last 6 games	DWWLLL

Bristol C v Fulham

SATURDAY, KO 3.00PM
LATEST ODDS: H 10/11, A 11/4, D 5/2

Kodjia (6)	Top Scorer	McCormack (6)
Wilbraham (2)	Most assists	Christensen (3)
LDDWLD	Last 6 games	WLDDDW

Burnley v Huddersfield

SATURDAY, KO 3.00PM
LATEST ODDS: H 3/4, A 15/4, D 5/2

Gray (4)	Top Scorer	Huws (4)
Jones (3)	Most assists	Bunn (3)
DLWWDW	Last 6 games	WDLDWL

Derby v Rotherham

SATURDAY, KO 3.00PM
LATEST ODDS: H 2/5, A 13/2, D 7/2

Martin (8)	Top Scorer	Clarke-Harris (3)
Russell (3)	Most assists	Newell (4)
DWWWDW	Last 6 games	WWLLDL

Ipswich v Cardiff

SATURDAY, KO 3.00PM
LATEST ODDS: H 21/20, A 13/5, D 9/4

Sears (4)	Top Scorer	Mason (5)
Sears (3)	Most assists	Whittingham (4)
DDLDLD	Last 6 games	LWDDWD

M'bro v Charlton

SATURDAY, KO 3.00PM
LATEST ODDS: H 4/11, A 8/1, D 7/2

Fabbrini (4)	Top Scorer	Watt (2)
Nugent (3)	Most assists	Gudmundsson (3)
WWLDLW	Last 6 games	LLDLLL

M K Dons v Hull

SATURDAY, KO 3.00PM
LATEST ODDS: H 13/5, A 11/10, D 11/5

Church (2)	Top Scorer	Hernandez (7)
Gallagher (2)	Most assists	Clucas (2)
LLDWLL	Last 6 games	DDWDWW

Preston v Bolton

SATURDAY, KO 6.00PM
LATEST ODDS: H 17/20, A 10/3, D 12/5

Johnson (5)	Top Scorer	Feeney (3)
Garner (2)	Most assists	Feeney (2)
LDLDWD	Last 6 games	LDLLLD

Reading v Brighton

SATURDAY, KO 3.00PM
LATEST ODDS: H 23/20, A 5/2, D 21/10

Blackman (9)	Top Scorer	Hemed (5)
Robson-Kanu (3) .	Most assists	Baldock (3)
WWWWDL	Last 6 games	DDDWWD

Sheff Wed v N Forest

SATURDAY, KO 3.00PM
LATEST ODDS: H 11/10, A 5/2, D 23/10

Forestieri (3)	Top Scorer	Mills (2)
Wallace (4)	Most assists	Ward (3)
WWWDDW	Last 6 games	LDLLDD

TEAM WITH THE MOST...

SHOTS ON TARGET	Brighton (65)
SHOTS OFF TARGET	Nottm Forest (163)
SHOTS PER GOAL	Nottm Forest (20)
WOODWORK STRIKES	Brighton, Reading, Preston (5)

LEAGUE TABLES

PREMIER LEAGUE

	P	W	D	L	F	A	Gd	Pts
Man City	10	7	1	2	24	8	16	22
Arsenal	10	7	1	2	18	8	10	22
West Ham	10	6	2	2	22	13	9	20
Man Utd	10	6	2	2	15	8	7	20
Leicester	10	5	4	1	20	17	3	19
Tottenham Hotspur	10	4	5	1	16	8	8	17
Crystal Pal	10	5	0	5	12	11	1	15
Southmptn	10	3	5	2	16	13	3	14
Liverpool	10	3	5	2	9	11	-2	14
W.B.A	10	4	2	4	8	11	-3	14
Everton	10	3	4	3	13	13	0	13
Swansea	10	3	4	3	12	12	0	13
Watford	10	3	4	3	8	10	-2	13
Stoke	10	3	3	4	9	12	-3	12
Chelsea	10	3	2	5	15	19	-4	11
Norwich	10	2	3	5	14	21	-7	9
Bournemth	10	2	2	6	12	22	-10	8
Sunderland	10	1	3	6	11	19	-8	6
Newcastle	10	1	3	6	12	22	-10	6
Aston Villa	10	1	1	8	9	17	-8	4

CHAMPIONSHIP

	P	W	D	L	F	A	Gd	Pts
Brighton	13	8	5	0	18	10	8	29
Hull	13	7	4	2	19	8	11	25
Burnley	13	7	4	2	18	12	6	25
Middlesbro	13	7	3	3	20	9	11	24
Derby Co	13	6	6	1	18	10	8	24
Birmingham	13	7	3	3	19	13	6	24
Reading	13	6	4	3	20	12	8	22
Cardiff	13	5	6	2	15	11	4	21
Sheff Wed	13	5	5	3	18	16	2	20
QPR	13	5	4	4	22	22	0	19
Fulham	13	4	5	4	22	19	3	17
Brentford	13	5	2	6	19	20	-1	17
Ipswich	13	4	5	4	16	21	-5	17
Wolves	13	4	3	6	18	20	-2	15
Huddersfld	13	3	5	5	13	16	-3	14
Nottm For	13	3	5	5	11	14	-3	14
Leeds U	13	2	7	4	12	17	-5	13
Blackburn	13	2	6	5	12	14	-2	12
Preston	13	2	6	5	10	13	-3	12
Bristol C	13	2	5	6	15	22	-7	11
MK Dons	13	3	2	8	12	19	-7	11
Charlton	13	2	4	7	11	21	-10	10
Rotherham	13	2	3	8	15	24	-9	9
Bolton	13	1	6	6	10	20	-10	9

LEAGUE ONE

	P	W	D	L	F	A	Gd	Pts
Gillingham	15	9	4	2	29	15	14	31
Walsall	15	8	5	2	25	12	13	29
Burton Alb	15	9	2	4	15	13	2	29
Coventry	14	7	4	3	22	12	10	25
Wigan	15	6	6	3	25	18	7	24
Sheff Utd	15	7	3	5	26	21	5	24
Bury	15	6	6	3	24	21	3	24
Millwall	15	7	3	5	24	23	1	24
Southend	15	6	4	5	15	16	-1	22
Peterboro	15	6	3	6	30	24	6	21
Rochdale	15	5	5	5	18	16	2	20
Scunthorpe	15	6	2	7	19	18	1	20
Chesterfield	15	6	2	7	21	23	-2	20
Bradford	14	5	5	4	16	18	-2	20
Colchester	15	5	5	5	25	32	-7	20
Shrewsbury	15	5	2	8	19	21	-2	17
Port Vale	15	4	5	6	16	18	-2	17
Oldham	15	2	10	3	17	22	-5	16
Blackpool	14	4	4	6	12	18	-6	16
Fleetwood Town	15	4	3	8	19	23	-4	15
Barnsley	14	4	2	8	16	21	-5	14
Doncaster	15	3	5	7	11	22	-11	14
Swindon	15	3	4	8	20	26	-6	13
Crewe	15	2	4	9	13	24	-11	10

LEAGUE TWO

	P	W	D	L	F	A	Gd	Pts
Plymouth	15	10	2	3	23	11	12	32
Portsmouth	15	7	7	1	22	12	10	28
Oxford U	15	7	6	2	22	14	8	27
Northmpton	15	8	3	4	24	19	5	27
Mansfield	15	7	5	3	22	11	11	26
Leyton O	15	7	5	3	26	19	7	26
Acc Stanley	15	7	4	4	23	17	6	25
Morecambe	15	7	2	6	31	27	4	23
Carlisle	15	6	5	4	26	26	0	23
Wycombe	14	6	4	4	18	13	5	22
Exeter	15	6	4	5	21	21	0	22
AFC Wimbledon	15	6	4	5	22	23	-1	22
Bristol R	14	6	2	6	17	17	0	20
Cambridge	15	5	5	5	20	22	-2	20
Luton	15	5	4	6	25	21	4	19
Notts Co	15	5	4	6	19	22	-3	19
Crawley Town	15	5	3	7	18	24	-6	18
Barnet	15	5	2	8	21	26	-5	17
Hartlepool	15	5	2	8	15	22	-7	17
Stevenage	15	3	5	7	18	25	-7	14
York	15	2	6	7	18	25	-7	12
Newport County	15	3	3	9	13	24	-11	12
Yeovil	15	2	3	10	15	26	-11	9
Dag & Red	15	1	6	8	17	29	-12	9

NATIONAL LEAGUE

	P	W	D	L	F	A	Gd	Pts
Forest Grn	18	11	2	5	31	19	12	35
Cheltenham	18	9	7	2	33	16	17	34
Dover	18	9	6	3	29	20	9	33
Grimsby	18	7	9	2	38	18	20	30
Tranmere	18	8	6	4	28	17	11	30
Bromley	18	9	3	6	38	29	9	30
Lincoln C	17	8	5	4	28	20	8	29
Braintree Town	18	8	5	5	19	14	5	29
Wrexham	18	8	4	6	32	25	7	28
Eastleigh	17	8	4	5	27	24	3	28
Gateshead	18	8	4	6	25	25	0	28
Aldershot	18	8	3	7	24	26	-2	27
Macclesfld	18	8	2	8	25	20	5	26
Chester FC	18	7	4	7	23	28	-5	25
Barrow	18	7	4	7	19	30	-11	25
Woking	17	7	3	7	27	21	6	24
Welling	18	6	4	8	18	21	-3	22
Guiseley	18	4	8	6	17	27	-10	20
Altrincham	18	5	4	9	17	30	-13	19
Boreham Wood	18	4	4	10	18	23	-5	16
Torquay	18	3	6	9	23	37	-14	15
Southport	17	3	5	9	14	26	-12	14
FC Halifax	18	2	4	12	21	45	-24	10
K'minster	18	0	8	10	18	31	-13	8

SCOTTISH PREMIERSHIP

	P	W	D	L	F	A	Gd	Pts
Celtic	12	9	2	1	31	9	22	29
Aberdeen	12	8	1	3	18	13	5	25
Hearts	12	7	2	3	20	14	6	23
Ross Co	12	5	3	4	18	14	4	18
Hamilton	12	5	3	4	16	14	2	18
St Johnstne	12	5	2	5	23	19	4	17
Dundee	12	4	4	4	18	21	-3	16
Kilmarnock	12	4	3	5	14	21	-7	15
Inverness	12	3	4	5	11	15	-4	13
Motherwell	12	3	2	7	9	15	-6	11
Partick	12	2	4	6	9	15	-6	10
Dundee U	12	1	2	9	9	26	-17	5

CHARLIE McCANN

WITH HIS SPORTING ODDS AND ENDS

FOR FOX SAKE: Vardy looks unstoppable at the moment

Jamie's a gr-eight bet to score again

VARDY 15/8 TO JOIN SELECT GROUP

JAMIE VARDY has already bagged 10 goals, but could soon join a new elite of the Premier League.

The Foxes striker will become only the third player to score in eight successive Premier games if he can find the back of the Albion net at the Hawthorns at the weekend.

Vardy's is a wonder story from lowly Stocksbridge Park Steels to Leicester City and from winger to an international striker.

His pace and ability has the eye of by Jurgen Klopp who has strikers aplenty, but they are either unfit or not scoring goals.

Vardy is 15/8 at BetVictor to find the back of the net at anytime during the 90 minutes on Saturday.

If he does score against the Baggies he will join Daniel Sturridge *(top)* and former Manchester United legend Ruud van Nistelrooy *(bottom)* – the only players to have netted in eight Premier League games on the trot.

★After what seems like forever, but is actually only seven or eight months the Rugby World Cup Final takes place at Twickenham on Saturday with the two best sides on the planet going head-to-head.

New Zealand have been ranked the No.1 nation in World Rugby since November 2009 and there is a certain inevitability about their march to the Final – to face the current world No.2 ranked team.

They are 2/5 favourites at BetVictor with the Wallabies 9/4 and the draw at 20/1.

The Aussies are Evens at BetVictor with a six point start on the handicap, but the All Blacks beat the Aussies 41-13 the last time the nations met, albeit in Auckland, and the All Blacks -6 at Evens must be the recommendation.

I'm not convinced that tonight's Bronze Final will be the most competitive rugby international ever staged, but I think South Africa will clinch third place and they can give up the eight points at BetVictor on the handicap again at Evens.

★There are four Breeders' Cup races taking place at Keeneland, Kenucky this evening, but much nearer to home and tomorrow at Ascot, I'm looking forward to the return of Sign Of A Victory in the handicap hurdle.

The selection won the corresponding race off a stone lower mark last season and connections hoped he might make up into a Champion Hurdle contender.

He must have good ground to be seen at his best but he is clearly best fresh and is subject to some favourable gallop reports.

At 5/1 each way (1/4 odds first four) at BetVictor he can reward each way support, but he does need good ground to be seen at his best.

WWW.BETVICTOR.COM FOR ALL THE LATEST ODDS BETVICTOR

GEORGI: WE NEED TO BE A FOUR-CE

Newcastle United v Stoke City

Saturday, 3pm kick-off

GEORGINIO WIJNALDUM has warned Stoke that Newastle are desperate to get last week's demolition derby out of their system.

The Magpies were swatted 3-0 by deadly rivals Sunderland are a stuck in 19th place.

They fired SIX past Norwich in their last home game, with Wijnaldum scoring four – making that an excellent six in only nine games.

And the Dutchman wants more of the same against the Potters.

He said: "You must always recover. We beat Norwich 6-2 and now we want to win against Stoke City.

"We've trained hard and worked hard.

"We have lost the derby, that's the situation. We have to deal with it now.

"You can say anything you want in the media.

"We have to do it on the field now. We must react with good results and nothing else.

"Great results will make you happy."

Toon skipper Fernando Coloccini has had the red card he was shown against Sunderland chalked off.

Painful

His dismissal was a key turning point in the game and he hasn't forgiven the referee for his mistake.

The Argie defender said: "It is not a surprise to me that the red card was overturned because it was a wrong decision.

"I am happy because I am able to play against Stoke, but it does not change what happened on Sunday.

"The red card affected the game and the result, which was very painful for everyone in the club and the city.

"We lost the game, we lost three points and we lost the derby.

EAGER: Wijnaldum

"We cannot get that back, and that is why I cannot be too happy about winning the appeal — it does not change these things.

"As soon as the referee gave the red card, I knew it was wrong. I spoke with the referee but he had made his decision."

Stoke knocked Chelsea out of the Capital One cup in midweek, with club captain Ryan Shawcross making his first appearance of the season.

The defender hopes to keep his place at St James's Park.

He said: "I'm sure I'll be available for selection again on Saturday, but it's up to the manager and whether he decides to picks me."

Brentford v Queens Park Rangers

Friday, 7.45pm kick-off, live on Sky Sports 1

Injured Austin set to sit on his R's

CHARLIE AUSTIN will have to play a waiting game before returning to the QPR side.

Boss Chris Ramsey says he won't rush his star striker back for the west London derby against Brentford.

The Hoops need three points after slipping to 10th in the table — and the Bees could go above them with a victory.

Austin (right) is on a hot streak, with seven goals in his past nine games. But Ramsey wants to make sure the hitman is fully fit.

He said: "We'll check on Charlie Austin before the game.

"He wants to be back in the team, but you have to get it right after an injury. Sometimes you have to protect players from themselves."

Jay Emmanuel-Thomas has been leading the QPR line in Austin's absence.

And Ramsey has no intention of dropping him. He said: "I think we can accommodate both.

"Jay will play at Brentford, it's now for him to lose his place. He's worked very hard."

LATEST ON SATURDAY'S PREMIER LEAGUE GAMES

WHAT A LOAD OF BLANKERS

Lou's fury at misfiring Reds

LOUIS VAN GAAL admits he's worried about his shot-shy United.

The Reds head to Selhurst Park on the back of two 0-0 draws — including against Championship side Middlesbrough.

They couldn't hit the target over 120 minutes in the Capital One cup and even managed to miss THREE penalties as they crashed out in a shoot-out.

That was embarrassing in front of their own fans, with a strong side taking to the field.

It was no disgrace to draw a blank against City in the weekend derby, but Van Gaal is scratching his head about where the goals will come from against Crystal Palace.

Crystal Palace v Man United

Saturday, 3pm kick-off

The Dutchman said: "In football what only matters is a goal.

"We have played two matches 0-0 and in my opinion we could've scored against Manchester City and now again and don't score.

"It is a concern, but I do know also it can easily turn around in the next game."

United made chances against Boro, but not as many as you would expect from a side riding high in the Premier League.

Van Gaal added: "It's very difficult to create chances. We needed more time to disorganise them. We did that.

"Later on we created much more, but you have to finish chances. In extra time there were better chances than the second half.

"When you are not finishing – there were very easy chances in front of goal – it is very difficult to win a game. Goals are counting not chances.

"We were unlucky. I said after City also that was also 0-0.

"You have to force luck and we didn't do that — we didn't score."

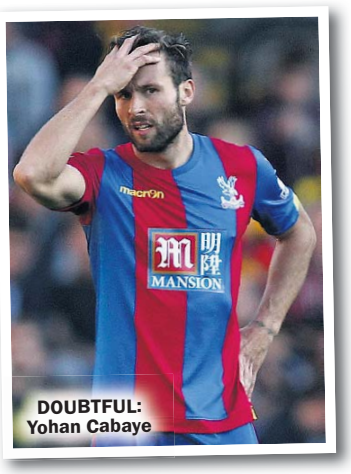

DOUBTFUL: Yohan Cabaye

Mauling

United's task against Palace might be made easier as key Eagles midfielder Yohan Cabaye is a major doubt for tomorrow.

He missed the 5-1 midweek whooping in the Capital One cup against Manchester City.

Palace boss Alan Pardew said: "Cabaye was injured and we are sweating on him for Saturday."

The gaffer apologised to the travelling fans for the mauling at the Etihad and wants to thank them by beating United.

He said: "I know some of the fans had trouble getting there, so we'd like to say thank you and I hope we can repay them.

"It was a disappointing display, more offensively than defensively. We kept turning the ball over."

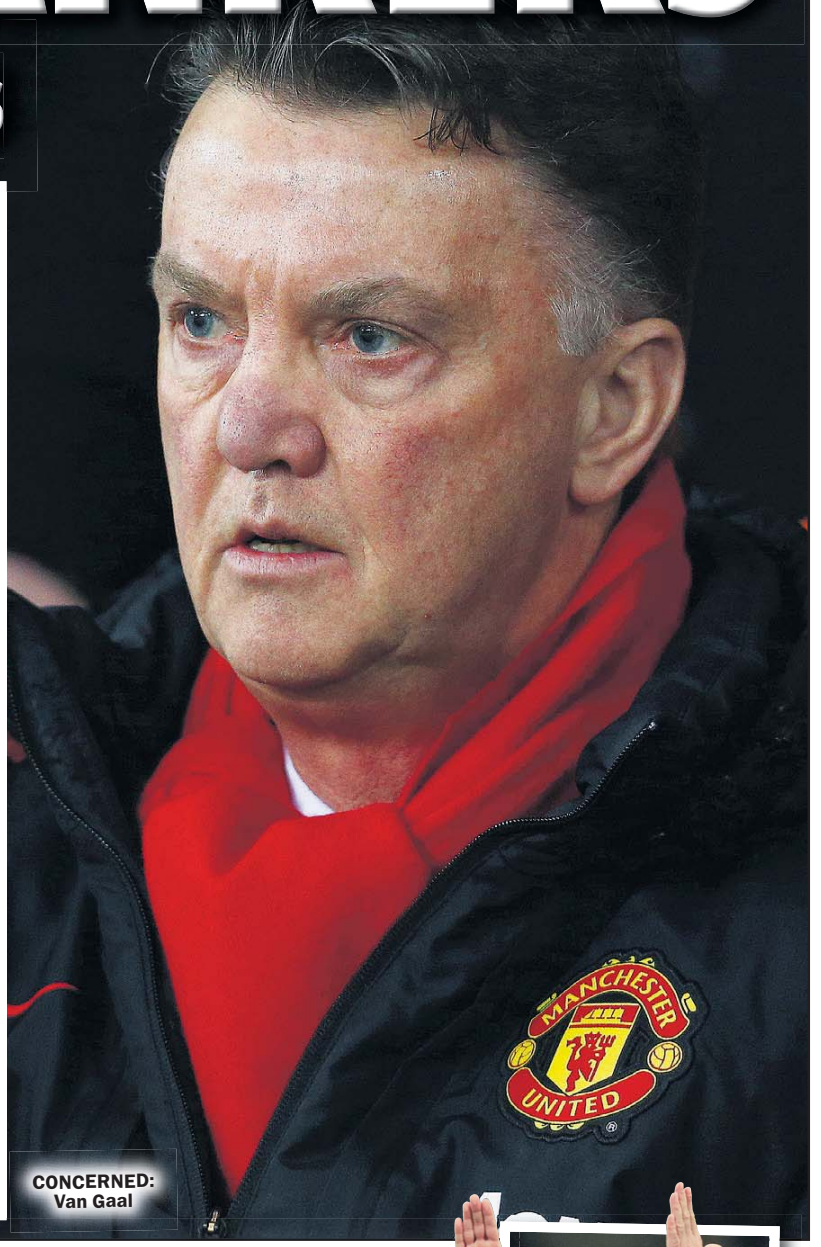

CONCERNED: Van Gaal

OBSESSED: Ranieri

Rani wants team spirit to help his tomatoes!

West Brom v Leicester

Saturday, 3pm kick-off

CLAUDIO RANIERI has kept up his obsession with pizza — this time saying the Leicester fans are like a load of tomatoes.

The Foxes gaffer famously promised to take his players for an Italian if they ever kept a clean sheet.

They finally managed a shut-out last week when beating Crystal Palace 1-0 last weekend.

And now Ranieri has brought the club's supporters into his tasty team-talks.

He said: "The fans are like the tomatoes. Without them, there can be no pizza!"

But he wants his side to show their spirit against West Brom by bouncing back from their Capital One cup defeat in midweek.

Leicester went down to Championship side Hull on penalties.

Ranieri added: "I'd like if the players show good character. We lost on Tuesday, but now to react. There's a good spirit.

"Our life is good because we do what we want to do. There is a lot of adrenaline."

Suck

The Italian knows that it will take a big effort to get the better of the Baggies.

West Brom are on a good run and have climbed up to 10th in the table on the back of wins against Sunderland and Norwich.

Ranieri said: "All the Premier League matches are tough. It's good though – it's an interesting season.

"West Brom close all the space well, press well and counter attack well. We must be careful if we want to win the match.

"Tony Pulis has done a fantastic job and the team has a fantastic spirit."

The West Brom boss wants the home fans to get behind the team tomorrow.

He said: "Leicester turned us over last year.

"I just hope and pray we get a full house and our fans get behind the lads because it's so important.

"If you heard the Norwich supporters, especially the first 20 minutes, they were trying to suck the ball into the back of the net.

"So we really need to get the crowd behind us."

BILIC TARGETS TOP THREE FINISH

SLAVEN BILIC says there's no reason why his Hammers can't stay in their lofty league position.

The Londoners sit third in the table after a blistering start to the season.

And it's not like the fixtures have been kind, with West Ham pulling off fantastic wins at Man City, Arsenal and Liverpool before last week's home victory over Chelsea.

So they won't be too worried about venturing across the capital to take on Premier League newcomers Watford.

Bilic said: "It's only still the start but we are confident.

"There's going to be ups and downs results wise, but I don't see why our league position should drop.

Watford v West Ham United

Saturday, 3pm kick-off

"Our goal is to try and win as many games as we can and to play as attractive football as we can.

"It's still early days though.

"Our position in the table motivates the players by itself because they are enjoying it and they want to enjoy it longer"

Despite West Ham bagging some impressive scalps, Bilic knows that beating teams like Watford is the key to a successful season.

And he's not taking the Hornets lightly.

They had a big result of their own last week, pulling off a 2-0 win away at Stoke City.

Improving

Bilic knows that it will take a similar effort to the one that toppled Chelsea to come out on top.

He added: "It will be a tough game on Saturday because they are a hard team to beat.

"They are also a new team who are improving week by week.

"They look a very organised team, and we have to be on top of our game if we want to continue our good run."

It has long been a moan of bosses of London teams that there is a capital city derby almost every week.

With six teams in the top flight, more than a quarter of West Ham's matches will be a local affair this season.

But that doesn't bother Bilic too much, who backs his players to adapt to whatever is thrown at them.

He said: "We look forward to playing London teams, but there are no favourites in a London derby.

"We look forward to all games."

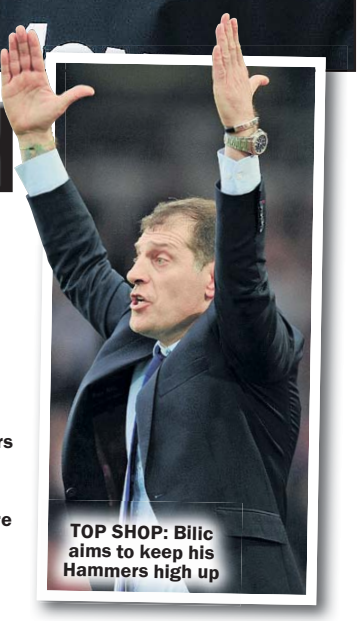

TOP SHOP: Bilic aims to keep his Hammers high up

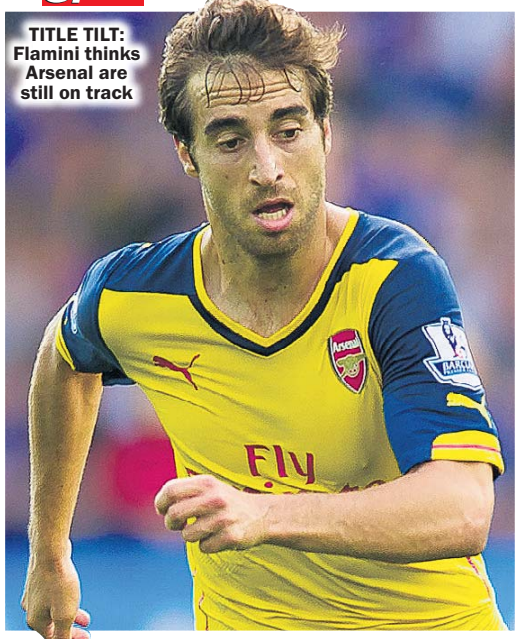
TITLE TILT: Flamini thinks Arsenal are still on track

Flami: We're still Gunner win the title

Swansea City v Arsenal

Saturday, 3pm kick-off

ARSENAL'S midweek shock against Sheffield Wednesday won't derail their title challenge.

That's the verdict of Gunners' midfielder Mathieu Flamini, who is backing his team-mates to get back on track when they face Swansea.

Arsenal went top of the table for the first time since February 2014 after beating Everton last weekend.

And while City quickly jumped back above them, it highlights how close Arsene Wenger's side are to a title challenge.

There were several fringe players in the side that was spanked by Wednesday in the Capital One cup — but there were a lot of big names too.

And Flamini says they will be determined to put things right straight away.

The Frenchman said: "It is one of the positive things, you can say, playing every three days that we can make sure we rectify the direction because we have been on a good run."

There was more than pride hurt on Tuesday night as Theo Walcott and Alex Oxlade-Chamberlain both limped off.

Blow

Wenger says the forwards are major doubts for the trip to south Wales.

Flamini agrees that both players are a big loss to the Gunners.

He said: "They were bad injuries because we lost two players in 20 minutes and they're going to be out for I don't know how long.

"That is difficult for us on top of the victory for the other team.

"It happened again, but now we have to move forward and forget about the last game.

"It was not a good performance, but it is like that."

Wenger added: "We are short now with the injuries. It is a big blow for us.

"We have to manage as well the workload of the players. I think I did well when I look at the two players who got injured.

"Losing two players of that stature is a big blow to us when it comes to other competitions."

HAPPY: Sigurdsson

Swansea midfielder Gylfi Sigurdsson has fond of memories of taking on Arsenal, as he scored the equaliser last season before the home side went on to grab a 2-1 victory.

And the Icelander is relieved that the Swans ended a six-game winless run against Aston Villa last weekend.

He said: "We put pressure on ourselves because we set targets before the season.

"As a group we're not happy with the way we've been performing over the last couple of months.

"Sometimes you don't perform but you nick those wins.

"It was an important win, especially after going 1-0 down.

"We managed to get back in the game and probably steal it in the end.

"There was a lot of character, especially in the second half when it was a very open game."

PREMIER LEAGUE PREVIEW:

BRAZIL

Klopp's going crazy about

ROBERTO FIRMINO will be a smash hit in the Premier League, says Kop gaffer Jurgen Klopp.

By PAUL THOMAS

The Brazilian has been dogged by injury problems since his £29million move from Hoffenheim in the summer.

But he gave a hint of what's to come against Bournemouth on Wednesday night.

It was his first start for a month and his first full outing under the new gaffer.

He was played in his best position through the middle behind the striker — and it paid off big time.

Firmino was a constant threat to the Cherries' defence and showed his eye for goal with a couple of near-misses.

He looked a much bigger threat that hit-and-miss Adam Lallana and Phillipe Coutinho, who has been struggling for form.

And now Klopp faces a big decision on whether to keep Firmino in the side for the Reds' trip to Chelsea.

It's a key game for both sides, with the Kop idols wanting to build on their first win under the German, while some reports suggest Jose Mourinho will be SACKED if the Blues get beat.

And there's no doubt that Klopp is a big fan of Firmino.

He said: "Now we all know a little bit more about him. It was very intensive for him against Bournemouth.

"He's ready, he's prepared for this league for sure, he's physically strong, a good technician, it's all what you saw.

"It's important for a new player to show this."

Buzzing

And Klopp says he was already looking forward to working with Firmino, having admired his efforts for Hoffenheim in the Bundesliga.

The Kop boss added: "For him, it's good, he doesn't have to show me anything

CHELSEA v LIVERPOOL **SATURDAY, 12.45 BT SPORT 1**

NUTTER

superstar schemer Firmino

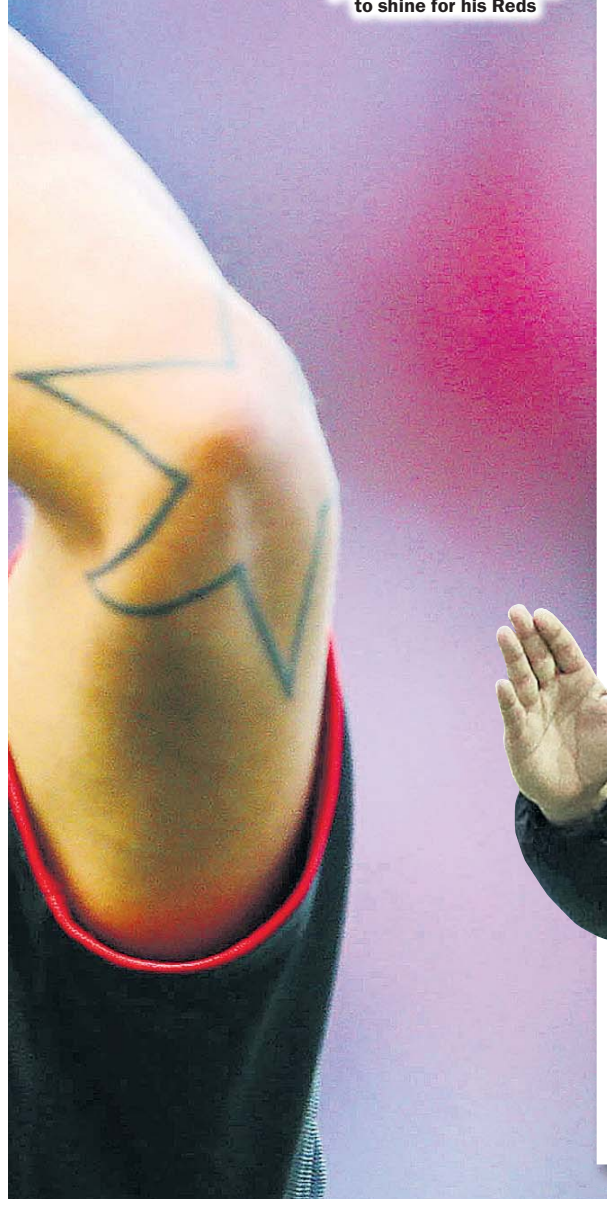

FIRM FAVOURITE: Klopp (inset) is backing Firmino to shine for his Reds

because I know him very well."

Klopp's not the only one who was impressed by Firmino's midweek showing.

Team-mate Nathaniel Clyne also thinks his effort gives a hint of what he's capable of.

He said: "Roberto is quality. He always wants the ball, he's always buzzing all over the pitch.

"His qualities are on the ball and he helps us with a lot of the chances."

The former Southampton man thinks that Klopp's ideas are starting to get through to his players.

He's been in the job for just three weeks, but has already played four matches, with three draws and now a victory.

Clyne added: "The manager has been working all-round on our team shape. How he wants us to press and go forward as a team.

"There's been a lot of work on the training field and it showed today."

The manager agrees that the Liverpool players are already beginning to change the way they had been playing under Brendan Rodgers.

That now needs to be converted into points as they look to get into the Champions League places.

Problems

Klopp added: "I'm feeling much better than after the draws.

"But I don't think the other games were so much worse than the Bournemouth match, but the result is the big difference."

While Daniel Sturridge is almost certain to miss the trip to Stamford Bridge, there is better news about Christian Benteke.

The Big Belgian wasn't even in the squad for the Bournemouth game.

But he is expected to play his part against Chelsea.

Klopp said: "Christian I think will be fit on Saturday.

"There are little problems with our striker situation, we can take no risks.

"Divock Origi has done really well and worked really hard."

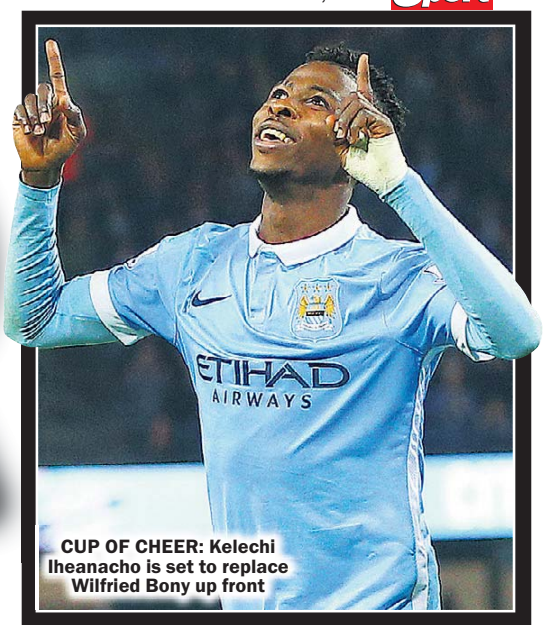

CUP OF CHEER: Kelechi Iheanacho is set to replace Wilfried Bony up front

Nacho-man Wil be hero for Manuel

Manchester City v Norwich City

Saturday, 3pm kick-off

MAN CITY fans have a new scoring hero — and he didn't cost the billionaires a penny.

Kelechi Iheanacho might be just 19, but he's already a firm favourite at the Etihad. Now he's looking to push the unconvincing Wilfried Bony out of the team when Norwich come to town.

The Nigerian showed his potential City's third goal against Crystal Palace in the Capital One cup – and he also got the winner against the Eagles when they clashed in the Premier League.

He's scored twice in 130 minutes on the pitch for City and his potential is there for all to see.

Manuel Pellegrini isn't the type of boss to get carried away – quite the opposite in fact – but even he is excited as his striking prospect.

He was full of praise after his goal against Palace, saying: "Kelechi for me is not just a finisher.

"He played very well. He must improve his control.

"But he always played with his head up so he made two important assists.

Improve

"He set up Kevin de Bruyne and after that, with more space, made a goal for Manu Garcia.

"He can play behind the striker and arrive in the box to finish, as he did for his goal.

"It was very important for him to make a very good performance — he is a very good player.

"He is not just a striker, because he assisted two goals, and I am very happy for him.

"He must continue working. He has a lot of things to improve, but I am very happy for him."

And Pellegrini is more than happy to give Kelechi a chance in the top flight.

The gaffer added: "I don't have any doubts.

"I see how he works every day. His personality is also one of the important things.

"He can play a lot of games in the Premier League.

"I am sure he will improve a lot — he is very young."

MISFIRING: Bony

Norwich are back in the north-west after losing a Capital One cup penalty shoot-out at Everton in midweek.

Boss Alex Neil was happy with his players' performance at Goodison and hopes the spot kick drama won't knock their confidence.

He said: "The only disappointing thing when you go into penalty situations is you don't want any of your players to experience that disappointment of missing from the spot kick because they feel they have let people down.

"I have told them that these things happen.

"The way they performed over the game was the most important thing for me.

"I thought we played really well and am happy with them."

ENG

ON SALE FRIDAY & SATURDAY

WEEKEND Sport

On sale until October 31, 2015 80p

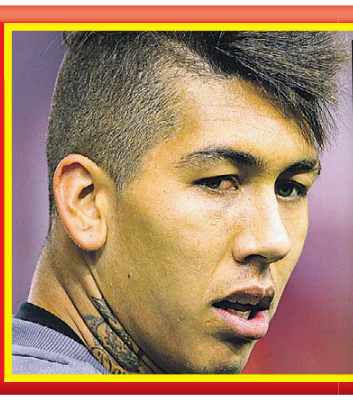

KOP'S FIRM FAVE! P58

HAS CHELSEA STAR LOST HIS MARBLES?

WE CAN STILL WIN THE TITLE

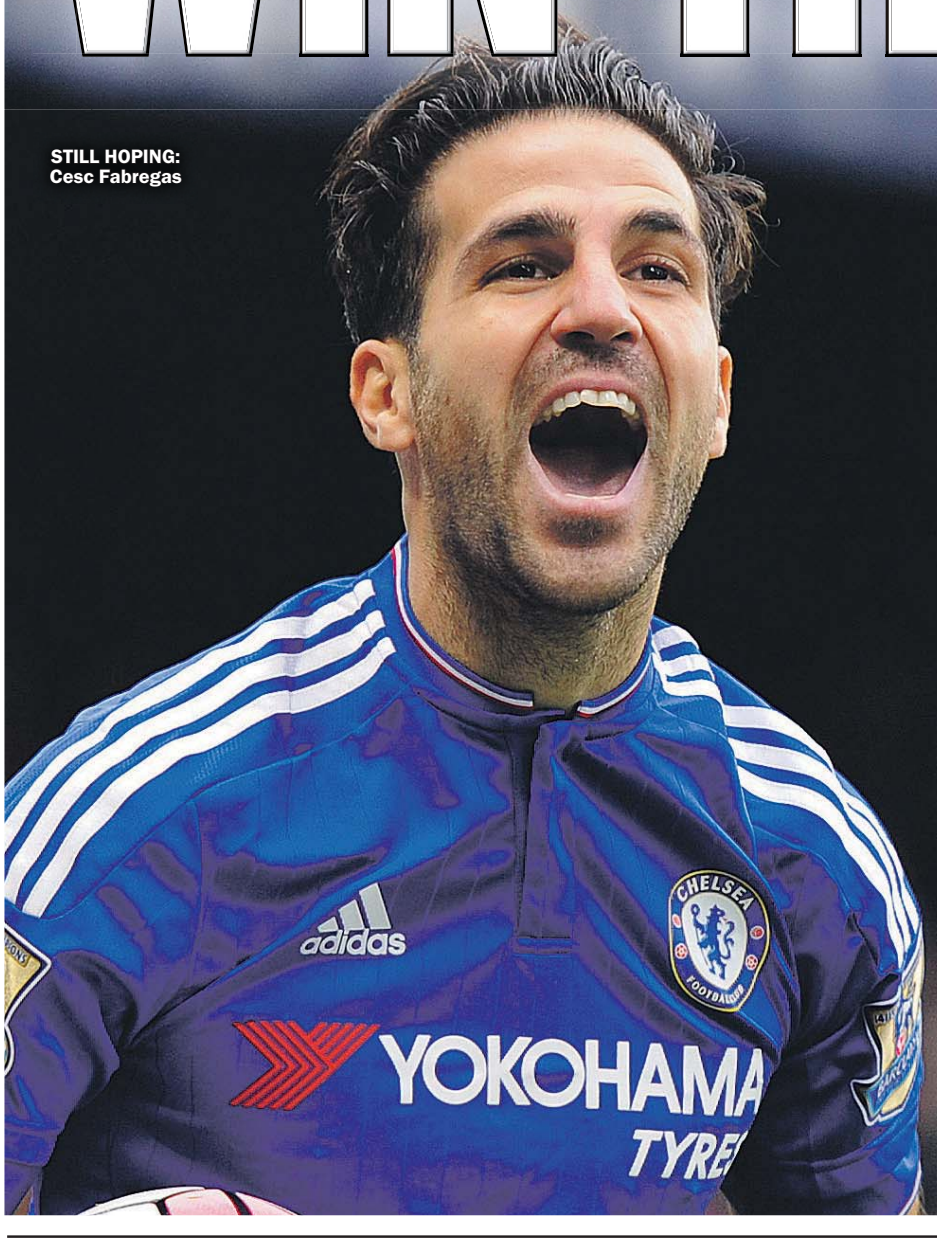

STILL HOPING: Cesc Fabregas

Fab makes crazy claim for Blues

By ANDY MILLOM

CHELSEA might be just above the relegation zone — but Cesc Fabregas still fancies their chances of winning the league.

The Blues midfielder must have been asleep for the past three months as the champions have lurched from one crisis to another.

They are already 11 points behind leaders Man City and face a tricky home game against Liverpool tomorrow.

They were beaten by West Ham last week and crashed out of the Capital One Cup against Stoke on Tuesday.

Charge

That made it just one win in their past seven games and many insiders think Jose Mourinho will be sacked if Jurgen Klopp's boys win at the Bridge.

But Fabregas is still full of confidence.

He reckons Chelsea just need a couple of wins to kick-start their charge to the championship.

He said: "I am sure we can still win the title.

"We just have to get our confidence back, win a few games on the trot and from there we'll see what happens.

"In the Premier League anyone can lose points to anyone."

BIG-MATCH PREVIEW: PAGES 58-59

44 >

9 772049 360056

FILTHY CONFESSIONS...JUST LISTEN!

SPANK ME	0982 514 1743	GAY/BI/CURIOUS	09825 141 747
BACKDOOR S***S	0982 514 1744	NEW BOOTS & PANTIES	0982 514 1748
VIRGIN SPIT ROAST	0982 5141 745	PART MY PRIVATES	0982 514 1749
DIRTY OLD BIRD	0982 514 1746	LADYBOY SURPRISE	0982 514 1750

Calls cost £1.10 per min plus your phone company's access charge

*Calls to 09826 cost £0.65 per minute, calls to 09825 cost £1.10 per minute plus your phone company's access charge. All live calls are recorded in compliance with PP+ regulations. Service provide by Luv2Chat PO Box 143 BN18 8DF. Users must be over 18yrs & must have the bill payers' permission. Care Line 03333130018. You may receive free promotional messages. To optout of marketing text OPTOUT to 69997.

Published by Sunday Sport (2011) Limited, Floor 3 Maclaren House, Lancastrian Office Centre, Talbot Road, Old Trafford, Manchester, M32 0FP. Tel: 08444 415 112. Printed at Newsprinters (Broxbourne) Ltd, Great Cambridge Road, Waltham Cross, Herts EN8 8DY. No.196 **DISPLAY ADS & CLASSIFIED ADS:** 0161 381 0180